PRINTING OF ALL KINDS

We can print anything from a name card to a newspaper.

THE BRISTOL COURIER

DAILY WEATHER REPORT

Mostly cloudy and cold tonight. Friday, partly cloudy and continued cold.

VOL. XLIV.—NO. 147 BRISTOL, PA., THURSDAY EVENING, DECEMBER 8, 1949 Price: 3c a Copy; 15c a Week

SEE "ENGINEERING PARADISE" IN THE UNTOUCHED BRAZIL

Not A Hard-Surface Road Between Its 2 Greatest Cities

WEALTH IS UNTOLD

Billion Dollars of Engineering Would Only Begin To Solve Problems

Brazil's mighty and continuingly successful struggle for industrial progress against elemental handicaps of towering mountains and trackless jungles is described in the following dispatch. It is the fourth in a series of seven articles written by International News Correspondent Lee Van Atta after a 15,000 mile aerial tour of Latin America.

By Lee Van Atta
INS Staff Correspondent

RIO DE JANEIRO, Dec. 8—(INS) If one could locate a single phrase which would describe the path of this nation's progress, that phrase would be "dynamite, blast and fill."

For raw, untouched and immeasurably wealthy Brazil is an engineering paradise. It matters little where you start, because there is so much to be done.

The best example is that between this country's two greatest cities, Rio de Janeiro and Sao Paulo, there is a railroad but not a hard-surface road. The cities themselves are highly modern in every respect but once out of them, once into the outback where most of the national wealth lies, you are a hundred years back into history.

A hundred years, that is, except for the miracle of the modern airplane, which somehow keeps a line of communications open over the unbelievably rugged ranges and the brutally resilient, omnipresent jungles of Brazil.

It is not overstatement to say that a billion dollars of concentrated engineering expenditure would only begin to solve a small fraction of Brazil's tremendous road and rail problems. Yet without that expenditure, progress will be at a snail's pace.

Lack of those roads and rails has been the single important deterrent to Brazil's stepping into the forefront of world economic powers. For example, geologists believe that there is oil under better than 75 per cent of the soil of this country. Yet, because of the inaccessibility of perhaps 80 per cent of the land

Continued on Page Two

Arrange for Burial of Mrs. M. Harvey Longshore

NEWTOWN, Dec. 8 — Funeral will be conducted here tomorrow for Mrs. Anna V. Longshore, wife of M. Harvey Longshore, who died on Tuesday.

Mrs. Longshore, who lived near this borough, is survived by her husband; two daughters, Mrs. Charles C. Johnson, Newtown, and Mrs. Joseph A. Zurich, Newportville Heights; a son, E. Harold Longshore, Morrisville; two sisters, Mrs. Arthur Bowman, Fallsington, and Mrs. Howard Church, Langhorne; three brothers, Augustus S. Leedom, Dolington, Elmer B. Leedom, Newtown, and William Leedom, Ivyland; and four grandchildren.

The deceased was a member of Dolington W. C. T. U., and Makefield Mothers' Club.

Service will be held at the funeral parlors of Stacy B. Brown, Inc., 323 E. Washington avenue, here, at two o'clock tomorrow. Internment will be made in Newtown Cemetery, and friends may call this evening.

LOCAL WEATHER OBSERVATIONS

FOR 24-HOUR PERIOD ENDING 8 A. M. AT ROHM & HAAS WEATHER OBSERVATORY BRISTOL, PA.

Temperature Readings

Maximum	56
Minimum	26
Range	30

Hourly Temperatures

8 a. m. yesterday	35
9	37
10	36
11	40
12 noon	48
1 p. m.	51
2	55
3	56
4	52
5	49
6	45
7	42
8	39
9	37
10	37
11	37
12 midnight	36
1 a. m. today	35
2	32
3	30
4	29
5	28
6	26
7	26
8	26

P. C. Relative Humidity	77
Precipitation (inches)	0

TIDES AT BRISTOL

High water	11.33 a. m., 12 p. m.
Low water	3.54 a. m., 4.05 p. m.

Nurse, Dentist and Foot Doctor Examine Pupils

The monthly report of the Bristol public school nurse for November has been completed and submitted to the board of school directors.

This report, as presented by Mrs. Jean Tettemer shows that of the 92 pupils examined last month, 66 were found to be in normal health; 23 to have remediable defects, and three with non-correcting defects.

A total of 176 pupils was examined by the school dentist, with 126 needing dental corrections. The nurse held 6 conferences with teachers, eight with pupils and eight with parents. Home visits for the securing of corrections of defects totalled 17, and eight ill children were taken to their home. There were three truancy cases.

Two children were referred to the school doctor, seven to the family physician and seven to others.

Class-room inspections totalled 32; individual inspections, 11; sanitary inspections, two; children weighed and measured, 115; children reported to nurse as ill, 59. Three were temporarily excluded from school by the nurse because of symptoms of communicable diseases. One was re-checked by the nurse for admission to school, and two by the school physician. One child was accompanied to the doctor's office by the nurse. There were 127 children examined by the foot doctor.

HERE AND THERE IN BUCKS COUNTY TOWNS

Activities of Interest To All in The Various Communities

GLEANED BY SCRIBES

Among the articles offered at a sale at the home of J. Lloyd Frying on the Ridge road, Perkasie, Saturday, was an old plate with a Penna. Dutch design, which went to the high bidder for $49. The purchaser was an antique dealer.

Approximately 200 persons attended the auction, during which good prices were received for most of the articles. A chair, which had been made from a spinning wheel was sold for $27. A large amount of interest also centered around the disposal of a parlor lamp, which, after several rounds of spirited bidding, was sold for $20. A child's toy stove went to the high bidder for $12.50 and a covered cake dish brought $6.50.

A power sprayer was sold for $51 and a sewing machine went under the hammer for $32. Four post lamps for out-of-door use sold for $30, and bureau sets sold as high as $7 per set. A breakfast set went to the high bidder for $24. Interest was also shown in an old

Continued on Page Three

AT ENGINEER DEPOT

WITH THE EIGHTH ARMY, YOKOHAMA, JAPAN, Dec. 8 — Pfc. Albert F. Kritzer, Mulberry street, Bristol, Pa., is a member of the Yokohama Engineer Depot. The depot is charged with the maintenance, storage, repair and issue of all engineer equipment in the Far East Command.

MRS. WM. C. MACK

Mrs. William C. Mack, Wilkes-Barre, mother of William J. Mack, of West Circle, died on Tuesday after two months illness. Mrs. Mack was in her 82nd year. Burial will occur on Friday at Wilkes-Barre.

Library Attendance In November Listed At 580

The report of Bristol Free Library's librarian, Miss Mary A. Wilkinson, shows that during November the library attendance was 580, new members totalling 49.

Book circulation is given as: Adults, 406; juvenile, 307; reference works, 35.

Books have been donated to the library by the following: Leo Alfonsi, William McAndrew, Mrs. Rilla Hunter, Mrs. George Adel, Mrs. Gladys Weik Smith, Mrs. Charles Boyd, Mrs. Margaret Rapach, Mrs. Morganstein.

SCHOOL SYSTEM IN NEED OF REVAMPING

Administrative Structure Needs Reorganizing, It Is Stated

IT HAS MANY ILLS

Following is the last of three exclusive articles on modernization of the educational setup in Pennsylvania as proposed by R. W. Robinson, of the State Department of Public Instruction.

By John Harms
INS Staff Correspondent

HARRISBURG, Dec. 8 — (INS)—Reorganization today was boomed by education leaders to remedy ills in Pennsylvania's public school system.

"The need for reorganizing the administrative structure of our public school system has long been recognized and is becoming increasingly evident as current demands for expanding school services emphasizes inherent weaknesses," reported superintendent of public instruction Francis B. Haas.

"The impact of social and economic changes following the war has increased the pressure for reorganizations of school districts into larger units of administration," he added.

R. W. Robinson, chief of consolidation and transportation, said school districts outside metropolitan areas are pushing reorganization by either forming joint school boards or merging school districts under one larger school district.

The state's top education figures hailed an act formulated by the 1947 legislature which mandated county boards of school directors to draw plans for reorganization for submission to the state council of education

Most counties have submitted plans and a greater proportion

Continued on Page Four

Final Dis't Meeting Is Scheduled for IOOF

Members throughout Eastern District, Bucks County Odd Fellows, are requested to attend the final district meeting of year, which will be held at headquarters of Warrington Lodge No. 447, Monday at nine p. m. Officers for 1950 are to be elected. Secretary of district, H. H. Seltzer, is looking forward to a large delegation from each subordinate lodge.

"SUNSHINE" GIFTS

The monthly business meeting of Catholic Daughters of America, Court Bristol 1097, will be held in the K. of C. Home this evening at 8.30. Members are requested to take gifts for the "sunshine box."

A SUMMARY OF THE NEWS

The statements by former Army Air Forces Major Jordan that atomic and other secret data had been expedited to Russia were denied in Washington yesterday. Lieutenant General Groves, before a House committee, said that neither the late Harry L. Hopkins nor former Vice-President Wallace had ever attempted to exert pressure on him for the benefit of the Soviet Union. The Army Intelligence officer in charge of the National Airport at the time denied that a Soviet officer had flown a radar-equipped plane to Moscow, as charged by Mr. Jordan.

A pension agreement on the Bethlehem Steel pattern ended the strike of 17,000 CIO aluminum workers.

A non-Communist International Confederation of Free Trade unions was formed in London, with the AFL and CIO participating.

President Truman and his aides discussed the forthcoming State of the Union message, which is expected to ask for everything in the Fair Deal program not approved by the last Congress. Budget Director Pace will present budget problems to Mr. Truman.

Military expenditures this fiscal year will be $1,500,000,000 below President Truman's last estimate, Defense Secretary Johnson told the Congress of American Industry.

The European aid program is proving a stronger force for peace than built-up armed services, Admiral Sherman, Chief of Naval Operations, said.

Legal problems in ending the state of war with Germany without a peace treaty will be discussed with France and Britain, Secretary of State Acheson said. Soviet zone courts were place under control of the Communist-dominated People's Chamber.

Bulgaria's treason and espionage trial opened in Sofia under sensational circumstances when former Deputy Premier Kostov, the principal defendant, repudiated a signed confession.

A United Nations General Assembly committee voted 35 to 13 to create a permanent international enclave in Jerusalem under the Trusteeship Council. The United States and Britain opposed the move. It is expected to add difficulties to the United Nations budget.

The United States agreed to support referring China's complaint against the Soviet Union to the Little Assembly, provided future violations against China's territorial integrity would also be considered. Acting President Li Tsung-jen, who arrived in this city for medical treatment, vowed to return to China to fight the Communists.

PARKLAND MAN IS SEVERELY LECTURED BY THE COURT, WHO SAYS HIS STORY IS FABRICATION

DOYLESTOWN, Dec. 8—Severely lecturing a Parkland man, the Court told a young defendant "The Court thinks your story is a fabrication and as the father of three small children, you have no business hanging around taprooms at night and staying out every night."

A Parkland tree trimmer, Kenneth Hinckle, 27, the father of three small children, who went "joy riding and making the rounds of taprooms with a Langhorne private school employe whom he met in a bar," was convicted of two counts, failure to submit identity and failure to render assistance at the scene of an accident, by a jury Tuesday afternoon.

Judge Edward G. Biester, who told the defendant it was either a case of his being a "liar or having bad luck at every turn," sentenced him to pay the costs of prosecution and serve not less than three months nor more than one year in prison.

Prior to the defendant being sentenced, it was learned that he had no driver's license, which was never revealed during the trial, but that he had been arrested previously for driving without a license.

Mrs. Orpah Marsten, 27, testified that the defendant picked her up in a bar and that they visited several taprooms before figuring in a two-car accident in Warminster twp., Sept. 11.

The defendant denied that he was with her that night, but insisted he was at home with his family. He testified he sold his car to a "Benny Nichols" for $20 deposit and was to get $150 the next Saturday. He admitted letting "Benny" have his own license tags, and the tree trimmer's tools in the trunk on the back of the car.

His wife, Mary; a brother and sister-in-law, Mr. and Mrs. Harvey Faust, Chester, corroborated the defendant's "staying at home" story.

Under cross-examination the defendant denied that he met Orpah Marsten in a Langhorne taproom and told her that if she would "change her testimony he would make it worth her while."

Frank F. Gilbert, Taylorsville rd., Yardley, a contractor and builder, was fined $200 and the costs of

Continued on Page Four

SCOUTERS PAY HONOR TO SAMUEL RUSSELL

Award Boy Scout Statuette in Recognition of Long Service

56 ATTEND THE AFFAIR

Fifty-six scouters and their ladies of the West Bucks District, Bucks County Council met in the banquet room of the old Buck Hotel, Feasterville, for their annual dinner and meeting.

Highlight of the evening was the award of a Boy Scout Statuette to Samuel Russell in recognition of 20 years service to scouting. Mr. Russell has been active in Troop No. 14, of Trevose and at present is chairman of the Scout Advancement for that District.

At the meeting district officers for the coming year were elected. Re-elected as district chairman was Charles VanRensselaer of Ivyland. Other district officers elected were vice chairmen, Thaddeus Weglarski, Harry Walker and John Zeder; district commissioner, John Wichelman; members at large, Samuel Russell, E. J. Rittenhouse, Charles

Continued on Page Eight

SENIOR GIRL SCOUTS ATTEND CONFERENCE

Over 300 Delegates Present At Bethlehem Hotel Meeting

PROGRAM OF INTEREST

More than sixty senior girl scouts and their leaders attended the section 8 senior conference in Bethlehem on Saturday. There were over 300 delegates present at the Hotel Bethlehem when the conference opened Saturday morning with a formal color ceremony.

Following their theme "The Wide Wide World," the program opened with a symposium on international camping. Delegates to the French Camp, the Swedish and the Western Hemisphere encampments told the girls of their experiences this past summer. Mrs. William Rapp of Allentown, summarized the talks.

Later that morning the girls broke up into groups where various leaders led discussion on Troop and Trip Camping; Planning Social Activities; the Senior Service Program; the Emergency Squad; the Trail Blazer Program; Preparation

Continued on Page Six

PHILA. MAN KILLED, FOUR OTHERS ARE INJURED IN A LINCOLN HIGHWAY CRASH; TWO OTHER MOTOR ACCIDENTS LISTED

One man was fatally hurt, four men were injured, and damage was caused to several vehicles in three motor accidents during the past 24 hours.

The dead:

Horace Garnett, 45, of 1300 block S. Dover street, Philadelphia.

The injured:

James H. Phillips, 22, of Ludlow street, Philadelphia.

Maurice Rock, 55, N. Ninth street, Philadelphia.

Isadore Peitchman, Roosevelt Blvd., Philadelphia.

John Sandler, 54, Warnock street, Philadelphia.

Phillips, who was riding with Garnett, is said to be in serious condition.

The other three were riding in a car operated by David A. Verbit, 53, of N. Warnock street, Philadelphia. Verbit was not injured.

It is stated that the Garnett car, travelling west on the Lincoln highway, Bensalem township, near Philadelphia city line, skidded into the path of the Verbit machine. All except Sandler sustained head injuries, it is stated.

Garnett died en route to the hospital. The four others were taken to a Philadelphia hospital.

At 12.15 yesterday afternoon on Route 13, three miles west of Mor-

Continued on Page Five

News of Schools In Area - - -

Pennsbury High School

The annual senior plan, a comedy, "We Shook The Family Tree," (By Hildegarde Dolson) will be presented by members of the senior class of the Pennsbury high school in the Lower Makefield Auditorium, tomorrow evening. Rhae Ann Wiese and Arthur Grimes will portray the leading characters. Others in the cast are Lydia Wiegand, Cornelia Watts, Burns Eaton, Thom Carroll, Mary Crosby, Nancy Everist, Sam Si Natle, Alfrieda Buckalew and Betty Jadlocki.

Committee chairman and the committees are: Tickets, Bruce Prevost, Doris Bowman, June Pope, Juanita Page, Muriel Burton and Gladys Rector; publicity, Erla McCabe, Virginia Scheible, Lydia Weigand, Margaret Misawic, Cornelia Watts and Gail Willard; stage, Richard Morgan, David Leigh, Bruce Hull, Ray Evans and Cornelia Watts; properties, Ray Evans, Alan Dilliplane, Ernest Sauer, Hilda Carver, Robert Anderson, Shirley Drews; make-up, Gloria Pursell, Mary Ann Weik,

St. Francis School

EDDINGTON, Dec. 8 — The monthly roll of honor has been announced. The leaders in their respective classes for November are: H. McElroy, E. McGarrity, H. Jackson, E. Walton and C. Adams in the 11th and 12th Grades; R. Bonnenberger, J. McGann, W. O'Brien, A. Grabowski and D. O'Neill in the 10th Grade; and W. Hogan, L. Nataro, J. Scholato, A. DeBello, M. Marrone and J. Martire in the 9th Grade. E. Wicks and W. Even were on top in the 8th Grades; they were followed by R. Hogan, A. Connelly, W. Campbell, J. Bodanza, M. Lavin, R. Jackson, J. Groppa, W. Stulz and W. Dieter. In the 7th Grade, J. Connors, R. Even, F. Whitcomb, M. McKeon and J. McCabe headed the list. The Roll of Honor is based on gentlemanly deportment and excellence in studies. The Roll of Honor card winners are given some time off on the first Friday of the month and other privileges in the course of the month.

On Tuesday morning the Forty

Continued on Page Four

Willing Workers Gather At Scheese Residence

The Willing Workers Sunday School class, taught by Mrs. George Baker, Jr., held a Christmas party at the home of Mrs. Henry Scheese on Tuesday evening. Gifts were exchanged. "Movies" were shown by Miss Joyce Scheese, followed by a buffet lunch.

Those attending: Mrs. Robert Baker, Mrs. Leighton Batten, Mrs. Samuel Miller, Mrs. Horace Booz, Mrs. John Kilian, Mrs. Jay Hook, Mrs. Willis Wink, Mrs. Mabel Stegmann, Mrs. William Baker, Mrs. H. B. White, Mrs. Joseph Haag, Mrs. George Baker, Jr., Mrs. Arthur Williams, Mrs. Nelson Simon and Mrs. Scheese.

TRACES THE HISTORY OF B. & L. ASS'NS

Mrs. D. Ellen Blees Gives Informative Talk Before Kiwanians

TELLS DUAL PURPOSE

PENNDEL, Dec. 8 — The Bucks County Lincoln Highway Kiwanis Club members listened to an informative talk on savings and loan associations by Mrs. D. Allen Blees at the dinner meeting on Tuesday evening, at the Royal Gardens, Bensalem township.

John Nibling, chairman of the finance committee, presented the speaker, Mrs. D. Ellen Blees, who is secretary of the Fox Chase Building and Loan Association.

Mrs. Blees traced the history of savings and loan associations from the time of their inception in 1831. In the early days of 1800 there were no ways and means to finance homes, etc., so a group of industrious citizens studied the problems thoroughly and as a result formed the first association for savings loans in Frankford. Each member of the association contributed so much each month and only they could receive a loan at first. When the sum reached $500 one member could borrow money to build a home. Some of the members did not plan to build homes but used this savings loan medium for investment purposes. Many savings loan associations sprung up all over the country, but there was no federal or state supervision. Private institutions to lend money sprang up as a result, charging exhorbitant rates

Continued on Page Four

Mrs. Frank Phipps Dies In The Abington Hospital

A resident of this community for her entire lifetime, Mrs. Mildred Stradling Phipps, died last night at 11.40 in Abington Hospital, where she had been a patient for three days. Death is attributed to a heart ailment and a stroke. Mrs. Phipps was a native of Bristol, and the wife of Frank B. Phipps, Orchard avenue, Bath Addition.

Mrs. Phipps, who was in her 54th year, was a member of St. James Episcopal Church, and the Mothers Guild and choir of that church; member of the Mothers' Auxiliary of Boy Scout Troop 25; and had for several years, until prevented by ill health, taught a class in St. James' Church School.

Her survivors are her husband; a daughter, Mrs. Ralph Hart, Tullytown; a son, Francis Phipps, Bath Addition; a sister, Mrs. Harry Snyder, Garden street; and three grandchildren.

SUSPEND SENTENCE ON TRENTON MAN FOR ATTACK ON AGED WOMAN UNTIL HE IS EXAMINED MENTALLY

David Edward Gear, Formerly of Morrisville, is Given Hearing in Court — Testifies That He Had Several Drinks and Does Not Remember What Happened.

DOYLESTOWN, Dec. 8—Declaring that the public must be protected, Judge Edward G. Biester, who sentenced David Edward Gear, 35, 733 Sturdevant avenue, Trenton, N. J., formerly of Morrisville, who pleaded guilty to attacking an 87-year-old Falls township woman, said: "You must be incarcerated so that you won't be a threat to the people of the community."

The defendant, a former Penna. Railroad freight clerk and well-known Morrisville fireman, was sentenced to from one to two years in prison, but will undergo psychiatric treatment either in the Norristown or Allentown State Hospitals until a full report can be made to the Court. Judge Biester suspended the prison sentence until the Court has a complete case history.

Gear is accused to attacking Mrs. Enoch Kirby, Bristol Pike, at Wheatsheaf, on the afternoon of May 2nd, at about 1.30 o'clock. At that time Mrs. Kirby answered a summons to the back door. The man, she said, inquired for a family she did not know. At 3.15 the man returned saying that he wanted to inspect the wiring in the house. He then is alleged to have pinned Mrs. Kirby into a small room by opening a closet door which blocked the entrance to the room. Mrs. Kirby was thrown to a couch but her outcries, apparently, frightened him and he escaped. He was later apprehended.

Tall, well-built and husky, the defendant testified he entered the Wheatsheaf woman's house May 2 posing as an electrical wiring inspector. "I had several drinks before going there and don't exactly remember what happened," said the defendant.

The victim, whose husband is

Continued on Page Five

Fete Woman of 93 Years At Convalescent Home

Mrs. Margaret Johnson celebrated her 93rd birthday on Monday, Dec. 5th, at Mount's Convalescent Home, Wood street. Mrs. Ruth Mount made a birthday cake for Mrs. Johnson, with the figure "93" on it and 12 candles.

Ice cream was served. Gifts were given to Mrs. Johnson.

Those present: Mr. and Mrs. William Johnson, Mrs. Elizabeth Brooks, Miss Virginia Romanella and Mrs. Troutman.

NAME COUPLE IN $2752 COURT SUIT

Penndel Hosiery Co. Named Defendant In Court Action

TWO DIVORCE SUITS

DOYLESTOWN, Dec. 8 — Two suits, one in which a Mozart couple is being sued for $2,752 and the other in which a Penndel hosiery mill is being named the defendant in the Court of Common Pleas, here.

Humphrey W. Propsner, also known as H. William Propsner, and Ruth Propsner, Swamp rd., Mozart, have been named the defendants in a $2,752.50 action in assumpsit by Perch P. Hankin, executor of the estate of William O. Robinson, deceased.

The suit grows out of a financial transaction beginning Feb. 11, 1948, including numerous loans.

Barbara Jean Hosiery Company, Lincoln Highway and Bellevue ave., Penndel, has been named the defendant in a $1,804.16 action in assumpsit filed by J. Makowski Corporation, New York. The claim grows out of a $2,804.16 transaction made in December, 1948.

Hope Anna Wilcox, Quakertown, has begun an action in divorce against her husband, Ralph Clyde Wilcox, Boyertown. They were married October 25, 1942, in Key West, Florida.

Billie Sue Bossert, Biloxi, Miss., has been sued for divorce by Curtis L. Bossert, Trumbauersville. They were married April 8, 1944, in Oklahoma City, Okla.

Pennsylvania Frosted Foods, Upper Southampton twp., has been named the defendant in a writ of summons in assumpsit by Elwood C. Lindsay, Jr., and Matthew R. Oberholzer, trading as Lindsay, Oberholzer & Company.

PROMISE MANY STARS

An array of stars will be seen at the Jersey City (N. J.) armory as a fitting climax of the "Carnival for Capracotta" campaign, it is announced. This campaign is to raise money to purchase a snowplow for the people of Capracotta, Italy, and is a gift from the people of Jersey City. Stars of different entertainment fields have expressed their intentions of being present.

Funeral is Arranged For J. William Long

CORNWELLS HEIGHTS, Dec. 8—Known to many here, J. William Long, of 4532 Cottman street, Philadelphia, died last evening in Northeastern Hospital, Philadelphia, at the age of 70 years.

Surviving Mr. Long are his wife, Mrs. Sarah Kaufman Long; two daughters, Mrs. Fred P. Tochterman, Cornwells Heights, and Mrs. Frances Anderson, Eddington; and a son, William Long, Philadelphia; a sister, Mrs. Elizabeth Clark, Philadelphia; and two grandsons, Frank and F. Palmer Tochterman, Jr.

The Rev. Arthur D. Sargis, pastor of Eddington Presbyterian Church, will conduct the service on Saturday at two o'clock at the late home of the deceased. Interment will be made in Sunset Memorial Park, Somerton, with J. Maurice Tomlinson, funeral director, in charge. Friends may call Friday evening.

TO EXHIBIT 'PLANES

The Bristol Exchange Club and the Bristol Aeromodeleers will hold a joint meeting this evening at 7.30 in the Elks home. There will be an exhibit of model airplanes. Each aeromodeleer is to take one model as there will be prizes for the appearance and workmanship of the models. Only junior members are eligible for prizes, which consist of model engines, kits and various supplies.

BAKE-RUMMAGE SALE

The Bristol Terrace Youth Club will conduct a bake and rummage sale on Sat., at one o'clock in Bristol Terrace I community building.

BOY FOR ABATES

A son was born to Mr. and Mrs. William Abate, Cleveland street, in Harriman Hospital, last evening.

Notice To Advertisers

The Courier finds it absolutely necessary to set an advertising "dead-line" and hereafter reserves the right to reject advertising copy received later than seven days previous to the date of publication.

This means that copy for advertising to be inserted in the Thursday issue of the Courier must be in the Courier office not later than noon of the Thursday previous to publication.

We trust our advertisers will co-operate with us and they can rest assured that the Courier will do all that is possible. But we do not want advertisers to feel discriminated against if it is found necessary to reject copy for the date ordered.

BRISTOL PRINTING CO.

LATEST NEWS BULLETINS

Airliner Missing in California

Hamilton Field, Cal.—Reports of flares in the area where a commercial airliner with seven persons aboard vanished while on a short flight from Oakland to Sacramento were proved groundless today by Hamilton Field officials. The twin-engined DC-3 plane took off from Oakland Airport last night with four passengers and a crew of three. No trace of the missing craft has been found along or near its 90-mile route.

Chiang Said to Have Gone to Formosa

Hong Kong—Generalissimo Chiang Kai-Shek was unofficially reported today to have left his provisional capital of Chengtu aerially for Formosa. Travellers from Chengtu, in western China's Szechuan Province, arrived in Hong Kong with word that Communist troops have reached a point 20 miles southeast of the temporary Nationalist capital.

Two More Plead Guilty in Sofia Trials

London—Two more defendants at the Sofia trial of 11 former top Bulgarian Communists were reported today to have pleaded guilty to plotting overthrow of the government. Reuters reported from Sofia that the two are Boris Kristov, former Bulgarian commercial representative in Russia, and Nikolov Nachev Petkov, former Deputy President of the State Economic and Financial Commission. Three defendants have pleaded guilty.

The Bristol Courier
Established 1910
Published Every Evening (Except Sunday) at 806-808 Beaver St., Bristol, Pa. Bell Phone 846
Only Daily Paper in Lower Bucks County

BRISTOL PRINTING COMPANY
Owner and Publisher
Incorporated May 27, 1914
Joseph R. Grundy .... President
Serrill D. Detlefson .... Vice-President and Secretary
Lester D. Thorne .... Treasurer

JOB PRINTING
The most complete commercial printing department in Bucks County. Work of any description promptly and satisfactorily done.

The Bristol Courier
Serrill D. Detlefson, Managing Editor
Subscription Price per year, in advance, $5.00; Six Months, $2.50; Three Months, $1.25.
The Courier is delivered by carrier in Bristol, Edgely, Tullytown, Croydon, Bridgewater, Andalusia, West Bristol, Hulmeville, Bath Addition, Newportville, Torresdale Manor, Eddington and Cornwells Heights for 25c a week.
Entered as Second Class Mail matter at the Post Office at Bristol, Pa., under the Act of March 3, 1879.
"International News Service has the exclusive rights to use for republication in any form all news dispatches credited to it or not otherwise credited in the Courier. It is also exclusively entitled to use for republication all the local or undated news published herein."

THURSDAY, DECEMBER 8, 1949

SWORDS AND PLOWSHARES

It is interesting to note that Russians are hearing a slightly different version of the way atomic energy is being used in the Soviet than that Vishinsky recently aired in the UN. The Russian foreign minister told the delegates at Lake Success that "right now we are razing mountains; we are irrigating deserts; we are spreading life, prosperity, happiness."

Pravda says he said "We want to put atomic energy to blowing up mountains, changing the course of rivers, etc."

Meanwhile a joint announcement by the Atomic Energy Commission and the Defense Department tells the world that advanced types of atomic weapons will be proof-fired soon in stricted secrecy at Eniwetok Atoll. Just a day earlier the AEC told of its current and projected plans for construction of reactors to make possible better applied research on problems of turning nuclear fission to peacetime uses.

As usual, no one can make head or tail of the inconsistencies of Russian thinking and action. However, the case of the United States announcements, it becomes clear that this country has been working both sides of the street in nuclear fission.

The projected explosion of atomic weapons in mid-Pacific serves notice that Uncle Sam has further shaped and tempered this weapon. At the same time the fact is affixed that the sword may also in time become a plowshare. The rather lengthy public discussion of the hopeful prospects of using atomic energy to supply a basic human need — power — should serve notice that it is not tossed on the table as a propaganda card.

It should help to bring the force of world opinion to the side of the U. S. as this country continues to work for a peaceful solution to the future of a divided world that must live with the atomic bomb whether it likes it or not.

Piano industry is being revived again, it is reported. Just so it isn't saxophones.

Princess Margaret of England wants to come over for a visit, presumably C. O. D.

Many boys are studying home economics in the schools, perhaps because they were crowded out of the mechanical classes by the girls.

Moscow claims it is now the fashion center of the universe. The West, however, continues not to like Moscow's style.

Kansas man killed himself after shooting at a neighbor and missing. Couldn't stand the humiliation of such poor marksmanship, evidently.

In aiming his gun at John L. Lewis, President Truman will continue to exercise the utmost caution not to hit Phil Murray.

Evidently it was one of the chaps who never miss a radio commercial who referred to his best girl as having "that built-in goodness," previously attributed only to breakfast cereals.

See 'Engineering Paradise' In The Untouched Brazil

Continued from Page One

mass, Brazil imports all but one per cent of her annual national fuel requirements.

It is an incongruous situation.

One of the newest of the national industries, the raising of beef cattle, is wholly dependent upon the airplane for survival. From the fertile plains of the matto grosso a fleet of twenty transports operates an around-the-clock schedule to bring fresh beef into Rio de Janeiro for local consumption and for shipment to the markets of the world.

There is, it is true, some river transport. The mighty Amazon carries the produce and the rubber of the vast Amazon Basin to the Atlantic. Some shipment is done down the Rio Parana from the matto grosso. But the Rio Parana spills into the sea at Buenos Aires, and Brazil is not exactly cheering such close contact with the Argentine.

The importation of aggressive foreign capital, such as that which the U. S. might invest, is only now beginning to be strongly encouraged. Even at that, some finance groups dare not invest in the country too heavily, due to national laws which menace, even as they encourage, an investment from abroad.

One of these laws is particularly different. If an American steel company for example, were to start probing for iron ore and manganese in a specific region, it would be warmly encouraged.

But, should that same company expend a million dollars in the process, and then strike gold instead of ore, the gold belongs to the Brazilian government.

The same law would hold true if a company started for gold and ended up with iron ore or with platinum or with diamonds.

And always, that investing group would be faced with problems of transportation and communications, insurmountable barriers. Some idea of just how complex these problems are was given me by a group of American officers, recently returned to Rio from an inspection tour through Territorio de Acre, in the far northwest corner of Brazil.

Realizing there would be limited supplies at the lonely jungle strip where they planned a refuelling stop, the Brazilian Air Force sent word to a base in the region to carry additional gas into the strip and to alert the village. That was two months before the party left Rio.

When they arrived, the gas had appeared also. But the mayor apologized abjectedly for the lack of apparent civil-reception warmth.

The gasoline and the message had arrived the day before. Both came by human pack. There was no other way over the mountains or through the jungles.

Thus it is that Brazil thinks often of the slogan "dynamite, blast and fill." It's well realized here that until the mountains are toppled and the jungle penetrated by roads and railways, Brazil's progress will be necessarily slow.

In the transition period, the airplane is being called upon to serve as an oxcart, a railroad, a truck. There is now air consciousness in the country, in fact, the government is fostering the foundation of private flying clubs to step up the country's listings of accredited and licensed flyers.

In Rio, it is considered fashionable to donate airplanes to the clubs instead of making a donation to charity. It is felt that this is an even more direct contribution to the eventual role Brazil will play in world affairs. But always the country realizes that dynamiting, blasting and filling is its only sure and ultimate solution.

(Tomorrow — The secret of Brazilian-United States friendship.)

Cornwells Heights

Frank Brown has returned from a three days hunting trip at Long Pond.

The following enjoyed a hunting trip at Kettles Creek: John McIntyre, John and Andrew Doerr, and Elmer Yorty, Jr. The latter shot a 7 point deer.

Congratulations are being extended to Mr. and Mrs. George Bender upon the birth of a son on Dec. 3 in Frankford Hospital, Philadelphia. The infant weighed 7 lbs. and has been named Robert Richard. Mrs. Bender is the former Miss Mathilda May.

Mrs. Harvey Rigby, Sr., has returned from Nazareth Hospital, Philadelphia, where she was recently a patient.

Need Money? Let the Want Ads pinch hit for you. Sell don't wants.

TO AVOID FAILURE ALWAYS USE
FLAKO®
PIE CRUST MIX
You know beforehand, at every baking, that your pie will be light, flaky and golden, because Flako's quality ingredients are precision-mixed. No guesswork, therefore no failures. You simply add water, roll and bake.

Announcing Our 3rd Anniversary Sale

Free **Free**

This 10-Inch Fancy Designed Cut-Glass Relish Dish Free With Each Purchase of $5 or Over (one to a customer)

Quality Meats - Guaranteed Good

Pork Loin Roast Rib End — 29c lb

Fresh Killed Frying or Roasting CHICKENS — 35c lb

MILK-FED **Veal Cutlets** — 89c lb

FRESH-GROUND **BEEF** — 39c lb

BLACK-HAWK In Piece **BACON** — 39c lb

Penwald Halves **PEARS** 2½ can 25c

Popular Cranberry Sauce 2 cans 25c

Diamond WALNUTS 1-lb pkg. 43c

Atmore's Mince Meat 2-lb jar 39c

Popular CIGARETTES $1.96 carton

REDUCED PRICES

Unity Pure ORANGE JUICE largest 46 oz. can 28c

Mountain-Beauty TOMATO PASTE 12 cans 95c
Case of 98—$7.50

Ehler's 48 TEA BAGS 49c
Stainless Steel Teaspoon Free

Del-Monte FRUIT COCKTAIL Large 2½ Can 33c

SOFT TOILET TISSUE 4 rolls 25c

Grade "A" Vacuum Pack **Ehler's Coffee** 69c lb
Regular or Drip
Limited Supply—2 lbs. to a Customer

PILLSBURY **Flour** 10 lbs 85c

FRUITS and VEGETABLES

TENDER CRISP **Celery Hearts** bunch 19c

CRISP, GREEN **SPINACH** 5c lb

SNO-WHITE **Mushrooms** 39c lb

DELICIOUS **APPLES** 8 count to box 19c

1c Sale — OCTAGON TOILET SOAP — 1c When You Buy 4 Cakes At Regular Price — 5 cakes 26c

HARRIMAN FOOD CENTRE

Bucks County's Largest and Most Modern Food Market
1504-06-08 Farragut Ave.
CHECKS CASHED FREE
Thursday and Friday Open 8.00 A. M. to 9 P. M.
Saturday 'til 7 P. M.

CUSTOMERS' CORNER

The anti-trust lawyers who want to put A&P out of business don't like our low price policy. They say we use it to drive competitors out of business.

Actually, as every customer knows, our low price policy is designed to do just one thing: Give you more good food for your money.

Here are the facts about our low price policy:

1. We keep our profits at a minimum. They averaged less than 1½ cents on each dollar of sales during the past five years.
2. We have for years had a strict policy against below-cost selling.
3. We do not have any "week-end specials," but feature low prices the whole week long.
4. We charge the lowest practical prices everywhere we operate.

That is why we say, regardless of where you live, you will save money week in and week out by doing all your shopping at A&P.

A&P

We'll Bet You'll Say ...
"Best Pork Roast I Ever Bought"

"Super Right" Cut
PORK ROASTS
RIB END lb. 33c
LOIN END lb. 37c
*CENTER CUT lb. 49c
*CHOPS OR ROAST
These roasts weigh up to 4½ lbs.

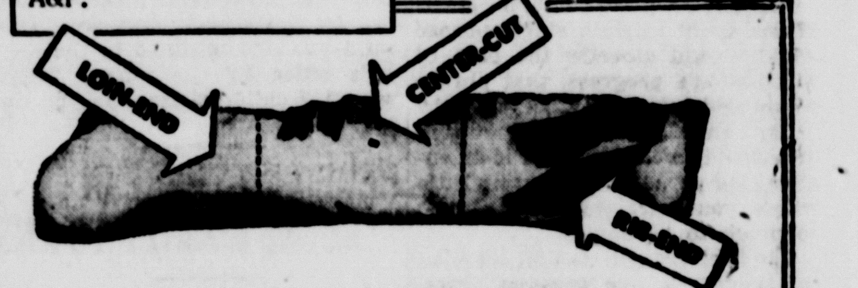

"SUPER RIGHT" CUTTING METHODS HELP YOU SAVE 3 WAYS
1. Tenderloin is NEVER stripped out of A&P's "Super Right" loin-end pork roast.
2. Only approximately ⅓ of weight is taken out of center to be sold as chops or center-cut roast.
3. Fair share of desirable center-portion included in both rib-end and loin-end roasts.

A&P SAUER KRAUT 2 27-oz. cans 23c
A&P APPLE SAUCE 20-oz. can 10c
CRANBERRY SAUCE PAPPAS 2 1-lb. cans 23c
LEAVE YOUR ORDER NOW FOR YOUR HOLIDAY "Pilgrim" Turkey
HAMS ALL POPULAR BRANDS TENDERED SHORT-SHANK 10 TO 14 LBS. SMOKED Whole or Either Half lb. 53c
CHICKENS TOP QUALITY—GRADE "A" STEWERS, 4½ to 5½ LBS. lb. 37c
FRESHLY GROUND BEEF lb. 49c
SLICED BACON BROADCAST 1-lb. pkg. 47c
SHORT RIBS OF BEEF lb. 35c
LUNCHEON MEAT SPICED ½ lb. 25c ⅙ lb. 13c
FRESH SCRAPPLE FELIN'S OR WEILAND'S lb. 23c
FANCY SHRIMP lb. 59c
FRESH MACKEREL BOSTON lb. 25c

A full line of dates, figs, glazed fruit and nut meats are available for your Pre-Christmas Baking needs.

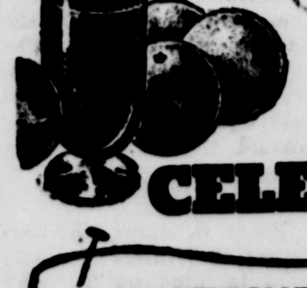

Juicy, Florida **ORANGES** 8-lb Mesh Bag 39c
CELERY Crisp Pascal Large Stalk 19c

TANGERINES 150-176 SIZES dozen 35c
ICEBERG LETTUCE 2 large heads 25c
BROCCOLI CALIFORNIA large original bunch 23c
RED ROME APPLES 3 lbs. 29c
DIAMOND WALNUTS LARGE BUDDED lb. 45c
PITTED DATES IMPORTED lb. 19c
BIRDSEYE FROZEN PEAS pkg. 25c
ORANGE JUICE SNOW CROP 4 cans 89c; 2 cans 45c

Our Egg Prices Have Been DRASTICALLY REDUCED AGAIN!

KEEBLER SALTINES 16-oz. pkg. 26c
OLEOMARGARINE NUTLEY UNCOLORED 1-lb. pkg. 21c
BUTTER KERNEL PEAS & CARROTS 2 17-oz. cans 35c
BUTTER KERNEL CORN 2 17-oz. cans 33c
RAJAH SALAD DRESSING quart jar 35c
ANN PAGE SALAD DRESSING quart jar 39c
GERBER'S BABY FOODS 10 jars 95c
SCHLORER'S MAYONNAISE pint jar 39c
EDUCATOR CRAX 1-lb. pkg. 25c
TOMATOES FINE QUALITY 2 19-oz. cans 21c 2 28-oz. cans 29c
CREAM STYLE CORN RED RING GOLDEN 4 11-oz. cans 25c

A&P Super Markets
Market and Pond Streets, Bristol
All prices in this advertisement effective A&P Super Markets and Self-Service Food Stores in Bristol

Here and There Bucks County Towns

Continued from Page One

settee, which brought $20. A sink was sold for $12.

Fairly good prices were received for tools and other household articles.

Mary M. Bentley, Media, was arraigned before Justice of the Peace Donald E. DeLacey, at New Hope, by Constable Miles Delaney, on a charge of disregarding parking signs on Mechanic street, New Hope.

The woman, it is alleged, failed to appear for a ticket hearing when notified and failed to receive or accept a summons by registered letter.

As a result, the matter was placed in the hands of the State Police of the Belmont barracks, who served the summons. She paid a fine of $3 and costs of $3.86.

Charles W. Skillman, Lambertville, N. J., was given a hearing before Justice Delacey for driving past a through traffic sign in New Hope. He pleaded guilty and paid a fine of $5 and $3.50 in costs. The charge was brought by the State Police of the Doylestown barracks.

With about 300 persons in attendance, the meeting of Solebury Farmers' Club was held in Trinity Hall, Solebury, Saturday, when the fourth and fifth grade pupils of the New Hope-Solebury schools presented a program which was much enjoyed.

Owing to the fact that the greater part of the evening was taken up with the program, the only business of the club was an election, results of which were as follows: president, Maurice Ely; vice president, Dr. Carl Breuker; secretary, Miss Anne Chestnut; treasurer, Frank Dursch.

CARS DAMAGED

DOYLESTOWN, Dec. 8—A crash at the intersection of E. Court and Broad streets on Tuesday resulted in considerable damage to two automobiles, but occupants escaped injury. The one car was operated by Mrs. Thelma M. Hart, Swamp road, and the other, owned by Mrs. Emma P. Stover, was being operated by R. E. Harrar, who was returning the machine from his gasoline station. Mrs. William Wiggins, daughter of Mrs. Stover, together with Mrs. Wiggins' two children, and Mrs. Hart and son were in the car at the time also. It is stated that Mrs. Hart claims she was blinded by the sun as she crossed the intersection.

Glitters for Music

WEARING $700,000 worth of diamonds and emeralds, Mrs. Louis Arpels is guarded by a detective at the masked ball held in New York as a benefit for the Philharmonic-Symphony pension fund. Hundreds of picturesquely gowned socialites, wearing masks and headdresses, were in attendance. (*International*)

Now Many Wear
FALSE TEETH
With More Comfort

FASTEETH, a pleasant alkaline (non-acid) powder, holds false teeth more firmly. To eat and talk in more comfort, just sprinkle a little FASTEETH on your plates. No gummy, gooey, pasty taste or feeling. Checks "plate odor" (denture breath). Get FASTEETH at any drug store.—(Advertisement)

Four Persons Hurt In Yardley Crash

YARDLEY, Dec. 8—Four persons were hurt, one seriously, when two cars collided head-on on S. Delaware ave., near Letchworth, here, yesterday. The accident was attributed to the season's first snowfall.

The injured were taken to Mercer Hospital in the Morrisville Union Fire Co. ambulance. They are: Mrs. Mary Dwelly, 51, of Ferry road, here, who suffered cuts of the head and fractured ribs; her maid, Mrs. Mabel Nichols, 49, of Philadelphia, minor cuts and bruises; Thomas W. Reynolds, 27, of Monroeville, N. J., treated for minor injuries, and William DeCamp, 38, of Marlton, N. J., head injuries.

According to Police Chief Robert Waterson, the accident occurred when Reynolds, who was accompanied by DeCamp, lost control of his car on the slippery pavement and crashed into Mrs. Dwelly's auto, which burst into flames. The injured were treated at the scene by D. Richard Horwell, of Yardley.

Members of the Yardley Fire Co. were summoned to extinguish the blaze.

EXIT CAN OPENER

NEW YORK—(INS)—Don't be surprised if soon you'll throw away that can-opener so essential to the modern home. The American Magazine reports tests have been made of cans with clear plastic tops crimped into the metal. Pull a tab, the top zips off.

Coming Events

Individuals and organizations publishing affairs in which they are interested in the Courier, can reciprocate by having printing done at the Courier office. A competent staff is always available to turn out the smallest or largest printing job.

Dec. 9—
Card party given by Bristol Council, No. 58, Daughters of America, Odd Fellows Hall, 8.45 p. m.

Dec. 10—
Christmas bazaar with cafeteria supper, 5.30 p. m. in Cornwells Methodist Church, sponsored by W.S.C.S.
Christmas bazaar in Methodist Church, Cornwells Heights, cafeteria supper, starting at 5.30.

Dec. 12—
Card party in Bracken Post home, given by American Legion Auxiliary, 8.30 p. m.

Dec. 14—
Card party in Edgely Fire Co. station, 8.30 p. m., sponsored by Ladies Auxiliary.

Dec. 15th —
Card party in Terchon Post home, 1.30 p. m., benefit of V.F.W. Post Cadet Corps.

Dec. 17—
Christmas party by Loggi Donna Antoinetta Grandi in Sons of Italy Hall, 8 p. m.
Christmas party for children of community at Newportville fire house, by the fire company, at one p. m.

Dec. 21—
Christmas party for children of Eddington, 8 p. m., in Eddington fire station, sponsored by firemen.

RECIPES

Apple Dumblings

1½ cups sifted all-purpose flour
2 teaspoons baking powder
½ teaspoon salt
3 tablespoons shortening
¼ cup table cream
¼ cup milk
3 medium-sized cooking apples
½ cup granulated sugar for apples
¼ teaspoon grated orange rind
¼ teaspoon allspice
1½ cups apricot whole fruit nectar
⅓ cup granulated sugar
2 tablespoons butter or maragrine.

Sift together flour, baking powder and salt. Work in shortening and mix in cream and milk. Roll dough thin on floured board and cut into four 5-inch squares.

Pare, core and quarter apples. Place apple quarter in center of dough squares; sprinkle with mixture of sugar, orange rind and spice. Bring corners of dough up over filling and pinch edges together to seal.

Combine nectar and ⅓ cup sugar in a baking pan (about 8x8x2 inches). Heat to boiling. Place dumplings smooth side down in nectar sauce, and top each dumpling with butter. Bake uncovered in hot oven (400 degrees F.) 45 minutes or until apples are tender. Serve hot.

Serves 4.

We Welcome to Our Large Collection of "Fine Quality Merchandise"

NoMend HOSIERY

Special Attention in Nylons by NoMend

It's delightful to be petite when you can get stockings that fit as beautifully as NoMend nylons, Type 1. They're proportioned through-out...fit calf and ankle like the paper on the wall. And of course, NoMend's superior fit is reflected in vastly superior wear!

Let our salesgirl "Type" you.

PAY BY WEEK OR MONTH! NEW ACCOUNTS INVITED · CHARGE CARDS HONORED

THE BOYD SYSTEM ASSOCIATED STORE

MOFFO'S
Fine Quality Footwear
311 MILL STREET BRISTOL 4513

GIFTS That Chime with your Christmas Belle

Schick Deb Fashion Razor And 10 Blades $2.49
Elizabeth Arden Blue Grass Toilet Water and Atomizer $1.50
COTY TOILET WATERS All Odors With Atomizer $1.85
General Electric KITCHEN CLOCKS $3.95
YARDLEY BOND ST. PERFUME $2.50 to $8.50
COBRA COLOGNE $2.75 - $5.00
Evyan's White Shoulders Cologne $2.75 - $5.00 Perfume, $5.00
Sunbeam Mixmaster Complete $39.50
Guerlain's Shalimar Eau de Cologne $4.50 Perfume, $14.00
Revlon Lip-Kit 3 65c Lipsticks in Case $1.00
Minuette Petite Alarm Clock $3.39

Orphan Annie Wrist Watch Reg. $6.95 $3.67
RONSON TABLE and POCKET LIGHTERS $6.00 to $14.00

EVENING-IN-PARIS GIFT SETS and PERFUMES $1.65 to $10.00
Evening-in-Paris Gift Set Talc, Perfume, Cologne and Face Powder $4.00

Reg. $2.50 Playhouse Dressed Dolls $1.98
Ansco Jr. Photographer Camera Kit Complete Kit Only $10.95

CANDY ... FOR CHRISTMAS

Whitman's Sampler	$2.00 - $4.00
Whitman's Fairhill	$1.50 - $3.50
Page & Shaw Fruit & Nut	$1.50
Schrafft Chocolates	$1.00 - $1.50
Chocolate Covered Cherries	lb. 69c

Hershey Kisses Large Bag 25c
Homestead Chocolates Full Lb. Box 69c 5-Lb. Box $3.45
Hard and Filled Candies Five Pounds $1.49
Candy Canes Cellophane Wrapped 5c to 25c

Max Factor's GOLDEN gifts of GLAMOUR
Personalized for her type

GLAMOUR IN GOLD
Make-Up to her with her correct color harmony in Max Factor's Pan-Cake or Pan-Stik Make-Up, Face Powder, Rouge and a "Lipstick that really stays on" in a smart golden package $4.00 plus tax
OTHER "SECRETS OF MAKE-UP ENCASED IN GOLD" BY MAX FACTOR HOLLYWOOD... FROM $1.00 to $6.50

Bristol's United Drug Store
229 Mill Street
Bristol, Pa.
Use Our Lay-Away Plan

Gifts for Her

Helena Rubinstein White Magnolia Gift Sets	$2.00
Prophylactic Jewelite Hair Brush Sets	$1.89 to $9.95
Yardley Bath Salts—all odors	$1.25
Rubinstein 4 Keys to Beauty Set—Contains 4 Lipsticks	$1.50
Lentheric Silent Messenger Gift Set—3 Bottles of Toilet Water	$2.50
Beautiful Compacts	89c to $6.25
Yardley Soap—box of 3	$1.35
Detecto Bathroom Scales	$5.95

Gifts for Him

Westclox Pocket Ben	$2.95
Men's Lunch Kit and Pint Thermos Bottle	$2.19
Eveready Flashlights—complete	$1.59
Buxton and Amity Wallets	$1.50 to $5.00
Genuine Thermos Bottle—pint	$1.39
Kaywoodie Pipes	$3.50 to $7.50
Leather Tobacco Pouches	49c to $3.00
YELLO-BOLE PIPES All Shapes and Sizes	$1.00-$1.50-$2.50

CIGARS Xmas Wrapped 5's - 25's - 50's

White Owl	Box of 25, $2.20
Sobo	Box of 25, $1.15
Dutch Master	Box of 50, $5.50
Harvester	Box of 50, $3.95
King Edward	Box of 50, $2.65
El Producto	Box of 50, $5.50
Royalist	Box of 25, $2.85

And Many Others

TOBACCOS Xmas Boxed ½ Lb. & 1 Lb.
CIGARETTES Xmas Wrapped All Popular Brands Carton of 200 $1.96

give her gifts by Fabergé in her favorite fragrance...
WOODHUE... APHRODISIA TIGRESS... STRAW HAT

The one-and-only Fabergette perfume in exclusive TOUCH CONTROL* applicator, leather purse pouch, gift boxed 2.50
Ensemble of Fabergette with matching cologne 3.50
*Pat. pending

Parfum Extraordinaire in square-cut crystal flacons 5. 8. 15. to 50.
Cologne Extraordinaire with luxurious decorative caps $2.00 - $3.50 - $5.00

Cologne Duette — two fragrances in golden gift box, 2.50 the set
Cologne Quartette — set of Faberge's four beloved fragrances, 5.00
Prices plus tax

Toys - Toys - Toys

Accordions priced from	$1.49 to $8.95
$2.50 Humphrey-mobile	$1.49
Uncle Sam Register Bank	$2.98
Pacemaker Official Football	$1.39
Doctor and Nurse's Kit	98c
$5.95 Haffner Trains and Tracks	$3.98
$1.00 Crawling Alligator	69c
Six-Shooter Cap Pistols	79c

And Many Others to Choose From

BRISTOL'S UNITED—DIRECT DISTRIBUTORS
Faberge — Helena Rubinstein — Lentheric — Coty — Yardley — Early American Old Spice — Dana's Tabu — My Sin — Silent Night — Houbigant — Evening-in-Paris — Corday — Jealousy

BRISTOL'S UNITED DRUG STORE
229 MILL ST BRISTOL, PA. PHONE 3125

School System In Need of Revamping

Continued from Page One

favor the joint school board formula, Robinson said.

"The cardinal principle governing all studies and deliberations pointing to reorganization should be the welfare of the children," Haas said.

Some officials are of the opinion, however, that high calibre education is not the prime mover for more efficient and larger administrative units. Financial advantages of reorganization, the saving of money through the pool of resources, too often decides the issue.

Robinson pointed out while savings are a by-product of reorganization, they should not become the main objective.

Officials offered the progress of the joint board of directors of the Upper Adams School District in Adams County as a model for joint school board effort. It includes the boroughs of Arendtsville, Bendersville, and Biglersville and the townships of Butler, Menallen and Tyrone.

The Upper Adams Joint Board stresses "first our children, then our money." Each district, the board said, gets more and better education for their money.

Each district showed a saving of funds during the 1947-48 school year and the joint saving totaled a net of $13,784.

School districts throughout the state anticipate increased school rolls in the 1950's resulting from the wartime baby boom. Many, like the Upper Adams district, are finding their solution to the flood of new entries in joint action.

"With the continued support of the community we have every reason to hope that our school buildings and equipment will some day reach the same high standards that our courses and curriculum have already attained," the joint school board declared.

Pennsylvania is reported well up in the ranks of the more progressive states in reorganization, according to the council of state governments.

"States are stepping up their efforts to reorganize local school administrative units to help meet modern-day educational needs," the council said.

You can talk to one man. Want ads talk to thousands.

News of Schools in Area

Continued from Page One

Pennsbury High School

Marion Stackhouse, Madeline Ragolia, Helene Ruski, Gail Willard, Pat Whalen, Doris Bowman, Rich-
Mrs. Lillie Edwards is in charge
ard Mason and Irma Mazzocchi.
of production. Proceeds will go into the fund for financing the annual senior trip to Washington, D. C.

St. Francis School

Hours Devotion opened with great solemnity. The brightlights of candelabra and electric lights together with the singing and the beautiful floral decorations and the richness of the vestments all contributed to make the ceremony most impressive. The Forty Hours Devotion is a period of forty hours extending over three days in which all are asked to join in a spirit of prayer and reparation before God for the insults and the indifference of men. The intentions recommended this year are the overthrow of communism by a return to Christianity and World Peace. The closing ceremonies will be held in the chapel on Thursday evening, the feast of the Immaculate Conception, the national feast of American Catholics.

Traces The History Of B. & L. Ass'ns

Continued from Page One

of interest, she stated. Later there was federal and state supervision, "thus eliminating unscrupulous practices."

"Savings loan associations serve a dual purpose" asserted Mrs. Blees. "They extend credit for building homes and develop thrift and conserve the capital in the country. Finally, home ownership is a safeguard to this great democracy."

On December 13th the club will be hosts to the Pennsbury 1949 champion girls hockey team. Miss Elizabeth Shellenberger will be the principal speaker.

UNFAIR TO FRISCO

CHICAGO—(INS)—Chicago and San Francisco are on opposite ends of the scale of water bill charges. The American Public Works Association says San Francisco residents pay $18.54 for 30,000 gallons while Chicagoans are billed $2.40 for a like amount.

What you should know about Christmas

TWO men who gave up successful careers as lawyers to become ministers, wrote two beloved Christmas songs: *Three Kings of Orient* by John H. Hopkins of Pittsburgh; *Jingle Bells* by John Pierpont of Litchfield, Conn.—grandfather of J. Pierpont Morgan, the banker.

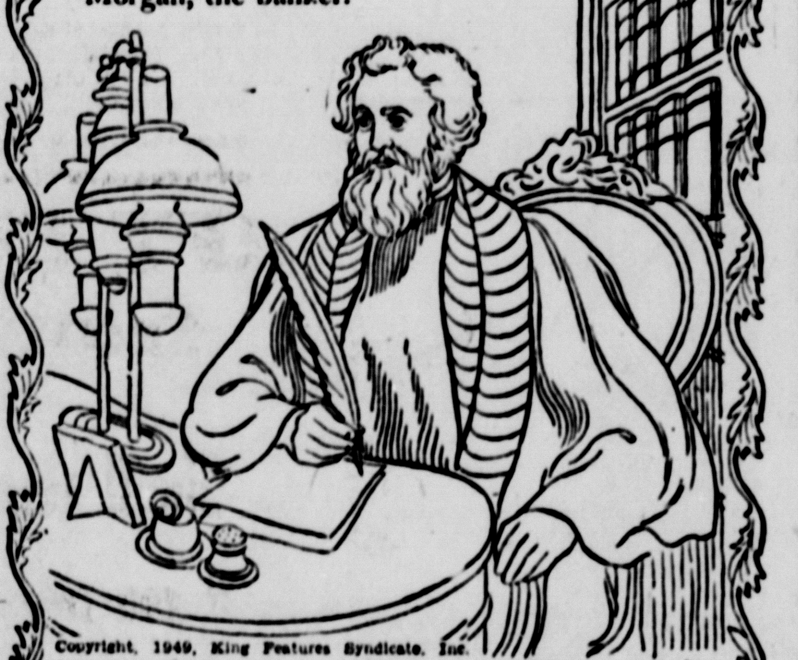

Copyright, 1949, King Features Syndicate, Inc.

Sellersville Councilmen Refuse Pay For Duties

SELLERSVILLE, Dec. 8 — Although they are entitled by law to receive pay for attending meetings, members of Sellersville borough council on Monday evening decided not to accept any renumeration. It was pointed out that councils in several boroughs throughout the county receive pay, but local members wish to perform their civic duties free of charge.

The police department turned over to council $65 collected as the result of traffic violations the past month. Chief of Police Matthew P. Yetter announced he had issued 32 tickets for violations.

The water level at the catch basin, it was announced, is 73 inches below the overflow. Council heard a report concerning the well which was drilled on West Park avenue during the summer. This well has been supplying water at the rate of 80 gallons a minute. The pump at the well has been installed, and an official test scheduled, and if it proves satisfactory, more equipment will be installed.

Borough secretary Charles R. Witmer gave an account of the two-day session at State College, where representatives of boroughs, townships and third class cities met to consider the matter of finances.

It costs you money every time you don't read Want Ads in The Courier.

14 SHOPPING DAYS LEFT

BUY CHRISTMAS SEALS!

Parkland Man Severely Lectured by The Court

Continued from Page One

prosecution by Judge Biester after he pleaded guilty to operating a car after his operating privileges had been suspended.

State Trooper John M. McDonough arrested the defendant Sept. 6 and testified that the defendant's operator's license was revoked after a drunken driving case in June, 1947.

Lewis Wilson, of Phila., who appeared before Judge Biester in a plead guilty session but changed his plea from guilty to not guilty, went on trial charged with assault and battery with intent to ravish and assault and battery.

The defendant is charged with bringing a Philadelphia woman into Bucks county and "attacking her" on a lonely road.

Sell! Swap! Rent! Buy! Via Courier Want Ad Way.

Morrisville School Board Re-Elects Ferry President

MORRISVILLE, Dec. 8—Leonard Ferry was reelected president of the Morrisville Board of Education at its annual reorganizational meeting at Summerseat. William B. Anderson was named vice president.

Sworn in by board secretary Walter Taylor were Paul J. Taylor and Dr. Theodore A. Hansen, who were elected to the board last month.

Neal Nolan was appointed delinquent tax collector in order to complete the collection of outstanding school taxes in the borough. He will serve until May 1, 1950.

The board also named a delegate and alternate to the annual school directors convention to be held on Feb. 2 and 3 at Harrisburg. Soleman P. Morgan will serve as delegate, with Frank Miller as alternate.

SHOWER AT CROYDON

CROYDON, Dec. 8—A shower was tendered Mrs. Glenn Krider on Thursday evening, at the home of Mr. and Mrs. Henry Krider, Sr. The shower was arranged by Mrs. Henry Krider, Sr., and Mrs. Henry Krider, Jr., Bristol Terrace. Stork decorations were used. Favors were miniature cribs and dolls. Others attending: Mrs. Earl Doan, Mrs. Frank Miller, Mrs. Robert Springer, Mrs. Thomas Leater, Mrs. William Eckert, Mrs. Harry Mills, Mrs. Leslie Ashton, Philadelphia; Mrs. Richard Hutchinson, Bristol.

Use Want Ads For Results.

BIG BEER NEWS!

Beer Drinkers Everywhere make the 6-BOTTLE TEST

Beer Retailers and Distributors all report enthusiastically on the Valley Forge Beer test

VALLEY FORGE BEER "is a Better Beer"

Make the six-bottle test—
go to your favorite dealer—
get six bottles and you'll join
the thousands who say—it has
A TASTE WORTHY OF THE FAMOUS NAME!

ADAM SCHEIDT BREWING CO., Norristown, Pa.

Your dealer has Valley Forge Beer in Bottles or Cans
WILLIAM NEIS & SON
124 E. State St., Doylestown, Pa.
Telephone: Doylestown 4215
Listen to: News of the Day—WIBG 8:30 A. M. Daily

Trenton WAR MEMORIAL
SATURDAY, DEC. 17th
2 Great Shows, 7 and 9:45 PM
in person
HORACE HEIDT
THE STAR MAKER

ALL NEW 1950 EDITION
Ralph Sigwald
Sheppard Bros.
The Pepperettes
Tommy Check
Pierce Knox
Harold Pate
PLUS
60 PHILIP MORRIS STARS
VAUDEVILLE VARIETY REVUE
New Songs. New Dances. New Show. Only our large seating capacity permits us to bring you this great show at the low price of
$1.20 to $3.00, tax incl.
ALL SEATS RESERVED
Phone 9118 for tickets or write
CURRY TICKET AGENCY
37 N. Willow St., Trenton
MAIL ORDERS: Enclose Check or M. O. and self-addressed stamped envelope.

Asta's Thrifty Store
311 LINCOLN AVENUE
Phone: Bristol 2819
PAY BY WEEK OR MONTH
NEW ACCOUNTS OPENED
CHARGE CARDS HONORED
THE BOYD SYSTEM

WOLER'S
NOW IS HOME CLEAN-UP TIME
Yes, you'll want your home bright and cheery for the coming holiday season, and you'll find Woler's prepared to meet all your paint and wallpaper needs!

Wallpaper
Adds Warmth and Cheer
Here's big news for the home-loving folks! Our shipment of new-season wallpapers have just arrived. Fine quality, washable papers in new, formal and informal designs . . . perfect for every room in the house. Come in today and make your selections.

AND . . . FOR ALL YOUR PAINTING NEEDS . . . See Us For Quality Products At Reasonable Prices

FLOOR SANDERS FOR RENT
Bring out the natural beauty in your floors which are hidden by many coats of paint. You can do the job easily and economically with our floor sanders.

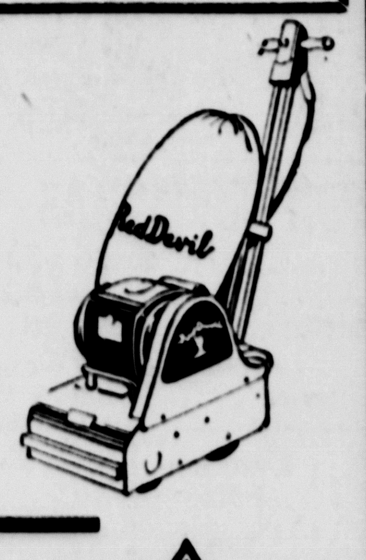

PAY BY WEEK OR MONTH!
NEW ACCOUNTS INVITED — CHARGE CARDS HONORED
THE BOYD SYSTEM ASSOCIATED STORE

PAINT & HARDWARE
Woler's
WALLPAPER
ELECTRICAL & PLUMBING SUPPLIES
Headquarters for Nationally-Known Electrical Supplies
204-08 MILL STREET Phone Bristol 2534

ZEPHYR COMBINATION STORM WINDOWS AND DOORS
Pure Heart Grain Redwood Completely Interlocked
Will Not Warp, Rot, Rust or Oxidize
$159.60 AVERAGE HOUSE —INSTALLED
Payments Low As 1.25 Per Week
Take Advantage of These New Low Prices
Call or Write for Free Demonstration
ZEPHYR AWNING & WINDOW CO.
½ BLOCK BELOW MILL STREET, BRISTOL, PA.
Phone: Bristol 9606

Established 1891
"Over 50 Years" Serving Bristol's Upholstery Needs
ANCKER UPHOLSTERY CO.
OTTER & LOCUST STS.
Bristol 9598

ANNOUNCING ANOTHER
VITALITY FEED STORE

NOW...
You Can Give Your Livestock a "Vitality Boost"
Vitality Feeds offer you a complete line of feeds for poultry, dogs, livestock and hogs. We are prepared to help you with your feeding problems. Make it a point to drop in and get acquainted—we'll be glad to show you how Vitality Feeds can help you lower feed costs—make you extra profits. See us today.

VITALITY FEEDS for
POULTRY COWS
HORSES HOGS
RABBITS PIGEONS
DOGS

Reynolds Feed Mill
TULLYTOWN, PENNA.
Phone: Bristol 9531

HE'LL BE HAPPY TOO . . .
. . . when he finds out she's giving him Overhead Garage Doors for Christmas! This is a gift that keeps on giving. Come down to C. S. WETHERILL, INC., today and ask about our Frantz Overhead Garage Doors. Budget terms can be arranged to fit your pocketbook.

Stop By For Other Christmas Gift Suggestions

C. S. Wetherill, Inc.
TEL 863
GREEN LANE & HIGHWAY — BRISTOL

Suspend Sentence On Trenton Man

Continued from Page One

an invalid, testified she showed the defendant several rooms until she realized that he was attempting to "corner her." "He asked me to see into a closet in one room, then held my arms and threw me down on a cot," said the octogenarian.

Under cross-examination, the defendant admitted that he has been in trouble with a 70-year-old woman prior to his Falls township crime, and with a 16-year-old girl in Trenton, N. J., since the Falls township arrest.

State policeman John C. Friedrich, of the Langhorne sub-station, testified the victim, who staved off the complete attack by screaming for her ill husband, managed to obtain the license number of the defendant's car, which had New Jersey tags on it.

"I got your license number, Jersey," the victim called to the defendant, who shouted back, "You are wrong; I'm from Penna."

The defendant, who is unemployed now, is married for the second time and the father of a daughter whom he is supporting but who lives with his first wife.

Dr. Robert Bennett, New Jersey State Hospital psychiatrist, who testified the defendant has been receiving treatment since July 30 for alcoholism, said he is a "pathological drinker with a psychoneurosis."

"I don't think there is any occasion to lecture you," commented Judge Biester, prior to sentencing the defendant. "It is one of the most unusual cases I have ever heard in this court, and there is one factor the Court cannot overlook, and that is the protection of the public."

Judge Biester ordered the defendant removed to the county prison until he can be removed to a mental hospital to undergo further psychiatric tests. The defendant pleaded guilty to assault and battery with intent to ravish and assault and battery.

Phila. Man Killed, 4 Others Injured in Highway Crash

Continued from Page One

risville, a car operated by Elizabeth Shepherd, Bristol Pike, Morrisville, and a machine driven by Peter Bournias, Frenchtown, N. J., sideswiped. There were no injuries, and damages were slight, state police at Langhorne barracks report.

At 2.30 this morning a car driven by Stanley Flynn, 32, of Langhorne R. D. 2, ran into a utility pole two miles west of Hulmeville on Hulmeville road, Bensalem township. No injuries are listed. Slight damage was caused to the vehicle.

EDGELY

Miss Doris Bandhardt, Copenhagen, Denmark, is spending six months in this country, visiting her uncle and aunt, Mr. and Mrs. Kurt Henning. While here she is attending Palmer College.

The Ladies Guild of St. Paul's Episcopal Chapel held a Christmas party last evening.

Miss Jeanne Wilson, student nurse at Abington Hospital, spent Sunday and Monday with her parents, Mr. and Mrs. Frank Wilson.

Miss Leslie Ernest, of London, England, is a guest at the home of Raymond Sheldon.

Virginia Fahey, daughter of Mr. and Mrs. Edward Fahey, is confined to her home by illness.

Jane Walterick, daughter of Mr. and Mrs. Ira Walterick, has been ill for two weeks with pneumonia.

Gala Time Occurs At St. James' Circle Party

A gala time was in store for members of St. James (Episcopal) Circle when they assembled in St. James parish house on Tuesday evening for a Yuletide party. Santa arrived with gifts for all, and to each one a poinsettia was presented. Group singing of carols, the playing of games and serving of refreshments were arranged.

At the brief business meeting, presided over by Mrs. Leo Lynn, members decided to place the proceeds of the recent bazaar on the altar Christmas eve. There will be no session in January.

SUNDAY DINNER Suggestions

THE development of air-freight methods, making it possible for residents throughout the country to enjoy the goodness of fresh seafood, has brought about major changes in the menus of millions. For that reason the A & P Service for Home-makers suggests that this recipe for baked lobster pie be given a place of honor in your collection of seafood dishes.

The basic ingredient for this dish, naturally, is a lobster, preferably one weighing from one and one-half to three pounds. Also necessary are six tablespoons of butter, three tablespoons of oil, salt and pepper, two tablespoons of brandy, three-fourths of a cup of sherry, three-fourths of a cup of heavy cream, scalded, one-half cup of fish stock, and two egg yolks.

First split the lobster and remove the coral and liver. Remove the meat and cut into suitable pieces, then pound the coral and liver with three tablespoons of butter and set aside. Heat the rest of the butter with oil in a skillet, season the lobster pieces with salt and pepper and saute in the oil. When the lobster is cooked, drain off the fat.

Then pour in the brandy and wine and turn the flame slightly higher. Cook, stirring occasionally, until the liquid is reduced about one third. Add the scalded cream and fish stock to the lobster, following with the egg yolks, one at a time and stirring after each one has been added. Next add the coral mixed with butter and heat thoroughly, being careful not to allow the sauce to boil after the egg yolks have been added. Finally, pour the mixture in a casserole and cover with a short pie crust in which six teaspoons of Arrowroot have been substituted for a like amount of flour. Bake in a hot (425°F) oven for about 20 minutes, or until browned. This will provide six ample portions when combined with vegetables of choice and a tossed green salad.

FLAKORN
CORN MUFFIN MIX
NO MEASURING, SIFTING, BLENDING
Ready quickly. 12 crisp, tender corn muffins by just adding an egg and milk to Flakorn, and baking. Perfect result every time because ingredients are perfectly mixed. Also makes delicious pancakes, waffles.

NOW OPEN . . .
A NEW DRESS SHOP
Featuring MODERATELY PRICED DRESSES
In All Sizes
ALTERATIONS ON DRESSES IF NECESSARY
HAZEL LYNN'S SHOP
323 MILL STREET (2nd Floor, Back)
PHONE: BRISTOL 9435 — OPEN EVENINGS

HANDLE WITH CARE

Prescription medicine, unlike good wine, seldom improves with age. A bottle of medicine that has been standing on a medicine shelf for a long period of time, may undergo chemical changes that might cause it to lose its potency—or the changes may have made it even more potent . . . and possibly harmful. "Handle With Care" should be the slogan when dealing with old medicine. Or to be completely safe, you are well advised to dispose of old medicine and consult your doctor before having the prescription renewed.
BRISTOL'S UNITED DRUG STORE
229 MILL ST BRISTOL, PA PHONE 3125

Cheese Ring Pumpkin Pie

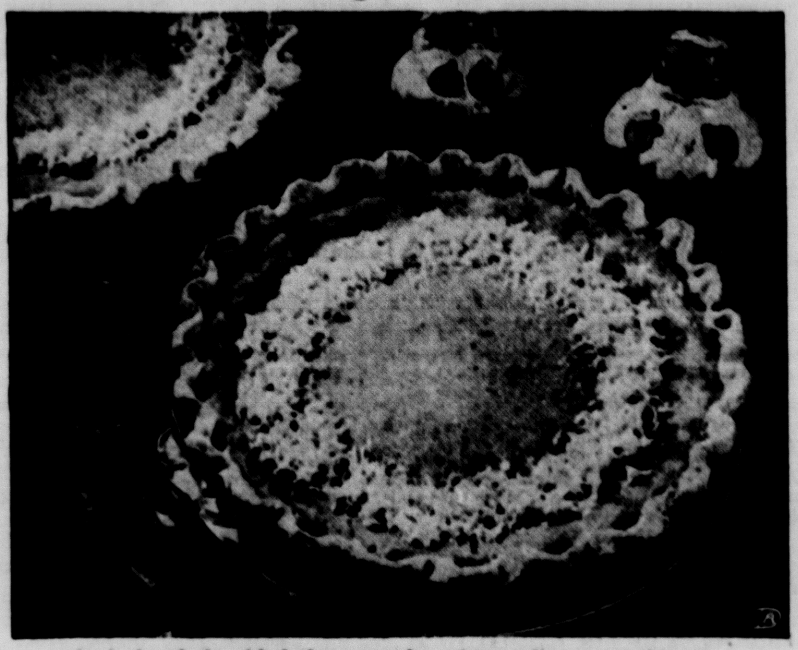

A circle of shredded cheese makes this mellow pumpkin pie especially festive for holiday desserts.

Among the desserts you'll serve for Yuletide charm is a spice-flecked pumpkin pie in a prettily fluted pastry shell. Many guests also welcome it after a heavy meal because it is less rich than many other holiday desserts.

You'll notice the pumpkin pie is baked briefly at a high temperature and then finished at a moderate one. The high heat quickly bakes the crust and helps to keep it flaky, while the custard-like pumpkin filling needs to cook at lower temperatures to keep it tender.

When baked in glass pie plates, pumpkin pie can be brought to the table right in the dish to serve as an interesting centerpiece. Surround it with Christmas holly.

Edge the pie with shredded yellow cheese just before serving. Whipped cream sweetened with honey is another topping most people like on pumpkin pie.

CHEESE RING PUMPKIN PIE

1 cup sifted enriched flour
½ teaspoon salt
⅓ cup shortening
1½ to 2½ tablespoons cold water

Sift together flour and salt. Cut or rub in shortening. Add water. Mix into a dry, crumbly dough. Press together, cover, and let stand 10 minutes. Roll out about one-eighth inch thick on lightly floured pastry cloth. Line one nine-inch pie pan. Fill with pumpkin filling.

Pumpkin Filling

1 cup cooked pumpkin
1 cup brown sugar
1 teaspoon cinnamon
½ teaspoon mace
½ teaspoon cloves
¼ teaspoon ginger
3 eggs
1 cup milk
1 cup shredded yellow cheese

Mix together pumpkin, sugar, cinnamon, mace, cloves and ginger. Beat eggs and add milk. Add to pumpkin mixture and pour into unbaked pastry shell. Bake in hot oven (450 degrees F.) five minutes, then in moderate oven (325 degrees F.) 30 minutes. Just before serving, edge pie with shredded cheese.

Makes one nine-inch pie.

Hollywood Beauty Parade

By Max Factor, Jr.

(Famous make-up advisor to the screen stars now writing for INS)

HOLLYWOOD, — (INS) — Most women apply cleansing cream as a regular grooming routine at the time of retiring, but not so many appreciate the merits of a quick application of this same beauty aid during the day if they happen to be engaged in dusty and grimy housework.

Recommendation of daytime cleansing cream treatments is, of course, premised on the assumption that you won't be made-up during strenuous housecleaning hours. If, then, you are not faced with the necessity of removing and replacing make-up you can easily keep grime from becoming imbedded in your pores by quickly rubbing on and rubbing off a light application of cleansing cream as occasion allows. Or, if you are working alone, and don't anticipate the arrival of callers, you can apply this cream before starting a dusty task, and leave until such work has been completed.

Don't forget that cleansing cream can work as effectively for the hands and arms as it can the face. And don't overlook the merits of hand lotion for protecting hand and arm beauty, either.

The technique for a thorough cleansing cream operation, one intended to completely remove even the slightest trace of make-up at the end of the day, calls for a small quantity of the cream to be briskly patted over the entire face, including the ears, with an upward motion. Never rub this or any other cream in with any vigorous scrubbing action. After the cream has been patted in for some minutes, its surplus should be blotted off with make-up tissue or a dry towel. After the cream has been thoroughly blotted off, apply skin freshener or astringent to remove even the most minute trace of cream which may remain adhering to the skin.

Women who use cleansing cream faithfully and regularly at the end of the day to remove their make-up never get around to enjoying the luxury offered by this beauty aid when used for "facials," such as one would get in a beauty parlor.

Briefly, such a "facial" calls for this procedure: Pat small quantities of the cleansing cream on the face, after which hot towels, wrung dry, are applied as often as you have time and inclination for, left on until they cool, and their application can be made more luxurious by dashing just a trace of cologne or other scent on them before application.

When the hot towel treatment has been finished, blot the face free of cleansing cream, apply skin freshener or astringent and then tauten the face muscles with a cold towel or ice pack application. Finally, blot the face perfectly dry.

Want to get rid of it? Advertise it in the Want Ads.

IN BRISTOL IT'S THE UNITED DRUG STORE
FOR ALL DRUG NEEDS
PRESCRIPTIONS
Called For & Delivered
Expertly Filled
229 MILL ST.
Phone 3125

Now She Shops "Cash and Carry"
Without Painful Backache
When disorder of kidney function permits poisonous matter to remain in your blood, it may cause nagging backache, rheumatic pains, leg pains, loss of pep and energy, getting up nights, swelling, puffiness under the eyes, headaches and dizziness. Frequent or scanty passages with smarting and burning sometimes shows there is something wrong with your kidneys or bladder.
Don't wait! Ask your druggist for Doan's Pills, a stimulant diuretic, used successfully by millions for over 50 years. Doan's give happy relief and will help the 15 miles of kidney tubes flush out poisonous waste from your blood. Get Doan's Pills.
(Advertisement)

ALL THROUGH THE HOUSE
These Holiday Wrapped Scatter Rugs Make Ideal Gifts!
GIFT RUGS BY BIGELOW
HOLIDAY WRAPPED

Yes, almost every room in her home needs a scatter rug! And Bigelow has created this special gift package so that YOU can give a USEFUL, unusual gift with a SENSIBLE price tag. This gaily decorated gift tube is ready to put under any tree, but just wait until she opens it! These lovely florals of *imported* wool will win her appreciation on sight. Be sure to tell her about its *non-skid* back — the new rubber coating eliminates slipping. All in all, you just can't miss pleasing her with a Bigelow Gift Rug. Generous 27" x 45" size.
$7.95
(A) MEDALLION. Early American florals, hooked rug effect.
(B) FLORELLE. 18th Century florals in soft-tone pastels.
BIGELOW
SPENCERS FURNITURE

GIFT SUGGESTIONS from POPKIN'S SHOES
MILL AND WOOD STREETS, BRISTOL
She'll remember this Christmas especially . . . if you remember her with SLIPPERS

A wonderful new gore heel velvet scuff with a fluff collar of fur. In black, royal, red, pink, light blue, white. $2.49
Pettipoint . . . closed heel style lavish with fine-needle embroidery on satin. Black, royal, light blue. $2.99
MANY, MANY FROM WHICH TO CHOOSE $1.99
Plush, and lush and lined with twill. In red, royal, light blue, pink and white. $3.49
Canadian imports, all leather, hand beaded vamps. $2.99
Gift Slippers for Him Too
Year Around Comfort—A Variety of Styles—At Lowest Prices!
Romeo . . . Dad's favorite! Soft kid leather, full leather lined. $4.45
Navy or wine felt. Formtred sole—like walking on pillows of air. $2.49
Opera . . . Kid Leather
Leather soled, in blue, wine or brown.
$4.45 and $4.99
. . . and Don't Forget the Kiddies!
Fluff Junior . . .
Velvet gored scuff with real Fur Fluff. Royal or Red. Just wait and see their eyes light up when they see these brightly colored Slippers 'neath the Tree!
$2.29
Others to $2.99
ACME COWBOY BOOTS
EVERYBODY WANTS COWBOY BOOTS!
$7.45 Sizes to 3
$9.95 Sizes 3½ to 6
Warm & Comfy . . . Wool Felt keeps them warm as toast. Soles are Flexible Leather. Pink or blue.
$1.98
SOLVE YOUR SHOPPING PROBLEM WITH A POPKIN'S GIFT CERTIFICATE

Senior Girl Scouts Attend Conference

Continued from Page One

to be a Girl Scout Leader; Professional Scouting — a Career and International Camping where Miss Irene Knox of College Park, Maryland showed slides taken at the Swedish Camp last summer.

Colorful table decorations made by Easton scouts depicted scenes from various countries. Hand made pottery dishes, decorated with scenes from various countries, were given to each delegate as favors.

The luncheon speaker was Miss Martha Prendergast Executive Director of the Philadelphia Girl Scouts. She told of her experiences the past two summers when she accompanied representatives from the United States to an International at the Girl Scout Chalet in Switzerland. She also showed slides of her trip.

The afternoon closed with a Tea Dance in the Hotel Ball Room. Most of the group saw the Christmas Lights ceremony which was taking place just as the conference closed.

Representatives at the Conference came from troops in Doylestown, Langhorne, Perkasie - Sellersville and Warrington. The program cover was designed by Mary Krout of Warrington Troop No. 43.

COULD NOT IDENTIFY MAN

Thomas M. Foster, proprietor of a gas station at Edgely, was unable to identify, yesterday, a suspect, taken into custody in Philadelphia, on the charge of shooting two motorists in that city. The suspect was also believed to be the man who, on the afternoon of November 26th, fired a shot at Foster, after purchasing oil and gasoline at his station. Foster went to Philadelphia but could not positively identify the man.

Former Postmaster Doyle Is Honored at A Banquet

LANGHORNE, Dec. 8 — Former Penndel Postmaster Charles S. Doyle was the guest of honor last evening at a banquet arranged by the Postmasters' Association of Bucks County, and held in the American Legion Country Club, here.

Mr. Doyle, who resides in Penndel, had served as postmaster there for 15 years, retiring last July 30th. He was presented last evening with a pen and pencil set by members of the association; and with a pen, the gift of the clerks in the Penndel post-office, Mrs. Harold Dasenburg, of Hulmeville, and Mrs. Samuel Hastings, Penndel.

Serving as toastmaster was Joseph Zalot, postmaster at Langhorne, and president of the county association. Mr. Doyle was one of the founders of the county association, and served as president for the past year, he being succeeded to that post by Mr. Zalot.

Prayer was offered by the Rev. Alfred Monaghan, of Our Lady of Grace R. C. parish, Penndel. A group of 125, including members of the county organization, and Mr. Doyle's family, sat down to a bountiful turkey dinner.

Principal speaker was Assistant District Attorney Shire, of Lehigh county; and other speakers were Mr. Shriner, of Columbia; Inspector Noone of the Postoffice Department; and John Welsh, Doylestown, chairman of Bucks County Democratic Committee. Mr. Doyle graciously responded. Vocal selections were given by Mrs. Walter Farley, Jr. Dancing to orchestral music was enjoyed.

Now serving as acting postmaster at Penndel is Robert Plewes.

Get the Classified Shopping Habit, and pocket the savings.

As You Prefer

At the home, church, or in our modern establishment with its atmosphere of quiet and restfulness.
Our entire equipment and facilities are in the services of the people of this community.
The question of cost is never a problem, never a burden
24-Hour Service
At Anytime Anywhere
J. Maurice Tomlinson
Funeral Director
Call Cornwells 0628
Successor to
Haefner Funeral Home
Cornwells Heights, Pa.
In the service of others

See Her Eyes Sparkle with Delight!

Glamorous! Wonderful! A pair of heaven-to-wear . . . lovely-to-see slippers. Exquisitely made of foot-flattering fabrics . . . richly toned to match her best hostess gown!

Rayon satin scuffs. White for cuffs. $1.98
White, Pale Blue, Pink, Dark Blue

BALLOW'S SHOES
308 MILL STREET

TOY SALE! We're Selling Out!

Closing Santa's Toyland FOR GOOD!

This week, in a circular sent to you through the mail, you read my announcement stating that Santa's Toyland would no longer be operated after this Christmas season. I also announced that in order to sell out everything in Toyland, GIANT Reductions would be made on the merchandise.

However, so that there be no misunderstanding, I tell you this: I do not want my customers to have the impression that everything has been reduced in price. Even at the expense of not selling out our complete toy and wheel goods stock, either in short supply or fast movers, will NOT be reduced in price!

LEON PLAVIN.

MOST EVERY BICYCLE REDUCED 10 to 25%

20" TRICYCLES Reg. $19.95 $9.95

No. 303 THAYER TABLE AND CHAIR SET Reg. $18.95—Cut To $11.95

TREE LIGHTS Series Set of 8 Reg. $1.25 CUT TO 69c

FULL SIZE BICYCLE Made by Roadmaster Reg. $38.85 CUT TO . $29.95

KEYSTONE GAS STATION Reg. $4.95 CUT TO $2.98

SPALDING FOOTBALLS Reg. $7.98 $4.95

BIG BOY or GIRL All Magic Skin DOLLS Same as $24.95 $13.95

JUNIOR 16" CHAIN DRIVE Reg. $31.95 $24.95

Shoulder Pads Football Helmets Footballs Reg. $2.98 CUT TO . . . $1.79

AUTO BOYS TOY STORE Santa's TOYLAND

NEXT TO BOROUGH PARKING LOT

SERGEANT PAT OF RADIO PATROL

By EDDIE SULLIVAN and CHARLIE SCHMIDT

AUCTIONS—LEGALS

NOTICE

The Health and Sanitation Committee has set a deadline date of February 1st 1950 after which date no permits for plumbing will be issued to other than registered plumbers, examination for which have been in progress since October. Any Master or Journeyman plumber can apply for papers and examination at the office of the Borough Engineer who will inform him of the date for examination.

BRISTOL BOROUGH COUNCIL
X—12-8—Stow

NOTICE

In the Court of Common Pleas of Bucks County. No. 17, January Term, 1950.

Action to Quiet Title

The Bristol Trust Company, Executor of the estate of Louie H. Willhite, Deceased vs, William A. Tunison and Harmon P. Tunison, their heirs, executors, administrators or assigns.

To: William A. Tunison and Harmon P. Tunison, their representatives, heirs and assigns, and all other person or persons generally having any interest or claim in the Real Estate hereinafter described.

You are hereby notified that on the Fifth day of December, A. D. 1949, The Bristol Trust Company, Executor of the Estate of Louie H. Willhite, Deceased, filed a Complaint in the above-mentioned Court for the validation of its title to, ALL THAT house and certain piece or parcel of land, situate in the Borough of Bristol, County of Bucks and State of Pennsylvania, bounded and described as follows: Beginning on the southwest side of Race Street one hundred forty feet northwest of Plum Street and containing in front on said Race Street twenty feet and extending of that width southwestwardly between parallel lines at right angles to Race Street eighty-eight feet five inches more or less to land now or late of Joseph S. Peirce, bounded on the northwest by land now or late of Ann Cox and on the southeast by land now or late of the heirs of Charles G. Johnson and wife. Being known as No. 634 Race Street, Bristol, Pennsylvania.

All that certain messuage and lot of land, situate in the Borough of Bristol, County of Bucks and State of Pennsylvania, bounded and described as follows: Beginning on the westerly side of Race Street one hundred sixty feet northwest of Plum Street at a corner of Harmon P. Tunison's land; thence westerly along said land at right angles to Race Street passing through the middle of the partition between the house on this land and that on the adjoining lot eighty-eight feet five inches more or less to land now or late of Joseph S. Pierce; thence along said land parallel with Race Street twenty feet to land now or late of the Estate of John Cox; thence easterly along said land eighty-eight feet five inches more or less to Race Street aforesaid; thence along said street southeasterly twenty feet to the place of beginning. Being known as No. 363 Race Street, Bristol, Pennsylvania.

Said Complaint sets forth that the decedent acquired title to the above described premises by virtue of a Deed from Joseph D. Baker, et al, County Commissioners of Bucks County, dated April 10, 1942, and recorded in the Office for the Recording of Deeds, in and for the County of Bucks at Doylestown, in Deed Book No. 721, page 117; the said County Commissioners had acquired title to said lots by virtue of various tax sales; and prayed that said Court enter a Decree adjudicating the title of the decedent in the above described premises and Decree that said title shall be valid and indefeasible as against all rights or claims of the above Defendants, their representatives, heirs and assigns, and against all other persons generally having any interest or claim in the said real estate.

You are hereby notified to appear and answer the allegations in said Complaint within twenty (20) days from the insertion of this notice or be subject to an Order or Decree to be made against you in compliance with the prayer of said Complaint.

H. RAYMOND AHLUM
Sheriff

WILLIAM J. BEGLEY
Solicitor
118 Mill Street
Bristol, Penna.
W—12-8—1t

CLASSIFIED ADVERTISING

CROYDON REPRESENTATIVE
In area bounded by Neshaminy Creek, Delaware River, Burlington - Bristol bridge approach, and Penna. R. R., phone Bristol 9982, Henry Blask, State Road and Cedar Ave., Croydon.

ANNOUNCEMENTS

Deaths 1

LONGSHORE — Near Newtown, Pa., Dec. 6, 1949, Anna V., wife of M. Harvey Longshore. Relatives and friends are invited to attend the funeral from the parlors of Stacy B. Brown, Inc., 323 E. Washington avenue, Newtown, Friday, Dec. 9th, at 2 p. m. Interment in Newtown cemetery. Friends may call Thursday after 7 p. m.

LONG—At Philadelphia, Pa., December 7, 1949, J. William, husband of Sarah M. Long (nee Kaufman). Relatives and friends are invited to the services on Saturday at 2 p. m. from his late residence, 4532 Cottman St., Phila. Interment Sunset Memorial Park, Somerton. Friends may call Friday evening.

Funeral Directors 5

A CONVENIENT PLAN — For moderate funerals. William I. Murphy Estate, 316 Jefferson ave., Bristol, Pa. Phone 2417.

Personals 7

"FOR SALE" — "No Trespassing", "For Rent" signs. Bristol Printing Co., Beaver & Garden Sts.

Give Kodak Accessories to the Photo Fan
wide selection here!
Use the Lay-Away Plan Now — Pay After Xmas
THE BOYD SYSTEM
NICHOLS PHOTO SERVICE
325 MILL ST. Ph.: Bristol 2925

ANNOUNCEMENTS

Personals 7

REMEMBER! — Easter Egg Headquarters! Now your headquarters for Christmas cards and holiday candies. A fine display of beautifully engraved, personalized and business cards by Burgoyne. Fresh stock daily—choice chocolates by Zitners, makers of Butter Kraks. Full line of hard and filled candies. Candy canes all sizes. Order now—selection complete. Holiday Candy Headquarters, 110 Radcliffe st. Ph. 9521. Open every evening until Christmas.

AUTOMOTIVE

Automobiles for Sale 11

'47 Ford ½ ton pickup, $745.
'47 Crosley pickup, $295.
'40 International 1½ ton stake, $75.
'38 ¾ ton International panel, $75.
'36 Dodge ½ ton panel, $65.
'36 Chev. ½ ton panel, $65.
'48 Jeep 4 wheel drive, $695.
'48 Crosley station wagon, low mileage, $450.
'47 Chrysler Town & Country conv., loaded with accessories, $1295.
'47 Chev. 4 dr. very clean, $1095.
'46 Ford 4 dr., r. & h., very good, $925.
'40 Ford coach, $395.
'39 Nash, rebuilt motor, $395.
'39 Chev. coach, rough, $75.
'39 Chev. 4 dr., good running cond., $195.
'38 Olds. sedan, $225.
'37 Ply. coach, $195.
'37 Ford coach, good trans., $150.
'37 Ford club coupe, mechanic's special, $55.
'36 Chev. 4 dr., $195.
'36 Chev. coach, good trans., $150.
'35 Chev. 4 dr., r. & h., $195.
'34 Chev. coach, $75.

FOSTER MOTORS
State Rd. & Elm Avenue
Croydon
Phone Bristol 3441

1940 FORD COUPE — Apply Sebastiano De Nucci, Old Rogers Road, RD 1, Bristol, Pa.

1931 Ford Model A, sedan, full price $60.
1938 Ford station wagon, full price $295.
1941 Ply. coupe, full price $250.
1941 Ply. sedan, full price $445.
The above cars can be bought for as low as $25 down. Adelphia Motors, 6447 Torresdale ave., Mayfair, Phila. Ph. MA-4-9622.

REEDMAN MOTORS SHOWROOM

Select your automobile from a $100,000 inventory. Some of the finest values in the country are sold here and backed up by our guarantee. At bank financed rates you buy direct from Reedman brothers themselves, we save you salesman percentage plus many other savings.

We Are Authorized to Sell any Make Automobile

'49 Buick super, 4 dr., $1995.
'49 Buick dynaflo sedanette $2145.
'49 Olds. 98 deluxe 4 dr., $2195.
'49 Olds. 88 conv. club coupe $2195.
'49 Ford custom 8, 2 dr., $1395.
'49 Pontiac sedanette, $1895.
'48 Hudson Commodore 6 dr., $1395.
'48 Cadillac 61 sedanette $2395.
'47 Packard 165 sedanette $1195.
'47 Olds. 76 sedanette $1195.
'47 Olds. 78 sedanette $1195.
'47 Pontiac streamliner sedanette $1295.
'47 Plymouth special deluxe 4 dr. $1095.
'47 Olds. 66 conv. club coupe $1195.
'47 Chev. club coupe $1095.
'46 Cadillac 62 4 dr. $1595.
'46 Olds. 98 sedanette $1195.
'46 Olds. 78 sedanette $1095.
'46 Pontiac streamliner 4 dr., $1095.
'46 Buick Roadmaster sedanette $1095.
'46 Buick conv. club coupe $1295.
'46 Ford conv. club coupe $995.
'46 Ford super deluxe 8, 2 dr. $795.
'46 DeSoto conv. club coupe $1095.
'46 Chev. Fleetmaster club coupe $995.

New Car Trade-Ins
'42 Cadillac 63, 4 dr. clean $995.
'41 Olds. club coupe, clean $495.
'41 Buick special 4 dr., clean $495.
'40 Ford 2 dr., $295.
'39 Chev. 2 dr., clean $345.
'39 Studebaker President, 4 dr., clean $295.
'39 Olds. 2 dr., clean $295.
'36 Chev. coupe, clean $100.

Others. Most automobiles equipped with radio, heater, hydramatic drive, dynaflo, fluid drive & over drive. 1-3 down balance 24 months. We have a 2 storied showroom, service department below, expert mechanics, dealers in high grade automobiles. Bucks County's largest dealer. Open 'til 9 p. m. weekdays, Sat. & Sun. until 5 p. m. Ph. Lang. 3297. Located on Route No. 1 at the Langhorne Speedway Langhorne, Pa.

1937 CHEV. — 1937 Ply. new tires and newly inspected; reasonable. Ralph Baker 27 N. Radcliffe st., Edgely.

BUSINESS SERVICE

Business Services Offered 18

ELECTRICAL CONTRACTORS — George P. Bailey & Sons. Phone Bristol 5006.

FOR ANY CONSTRUCTION—Alterations or repairs: home plans and financing call Bristol 2400 day, Morrisville 7673 evening. Penn Valley Constructors, Inc.

TONY FUSCO'S WELD SHOP — Gas and electric welding, All metals. Portable equipment. Contract welding and fabricating. Iron cellar doors made to order. Ornamental railings and iron work. 1250 Radcliffe street. Phone 3534. Open all day.

FILL DIRT AND TOP SOIL—Haines Excavating. Phone Bristol 2601.

FOR RENT — Drive it your self — ¾ ton stake truck. Call Bris. 3495.

Building and Contracting 19

BUILDER-CONTRACTOR—New construction, alterations, mill work. James Monte, 1st & Green Aves., West Bristol RD 2. Phone 9661.

Heating, Plumbing, Roofing 22

Special Offer to People of Bristol
CENTRAL OIL CO. — Largest in the East offers sensational values as a result of new Trenton offices — Furnace $65; boilers & boiler burner units $300; furnaces cleaned for $5.00 complete. Ph. Tr.-6-2160 and reverse the charges or write Central Oil Co., 401 Centre st., Trenton, N. J.

Painting, Papering, Decorating 26

PAPERHANGING—Int. & Ext. Painting. Financed if des. Raymond G. Banker, 240 Mulberry St. Ph. 9511.

DOM. & CARLO—Cons. Home Builders & repairs, painting, papering, plastering, masonry, cementing, archways and odd jobs. Call Bristol 3664.

Professional Services 28

OPTICAL PRESCRIPTIONS FILLED—All types of optical repairs. Lens replaced. Large assortment of Modern frames. J. S. Lynn, Jeweler & Optician, 312 Mill St. Phone Bristol 5630.

EMPLOYMENT

Help Wanted—Female 32

PART TIME OFFICE WORK — 3 or 4 hours daily at Cornwells Heights plant. Must be able to take dictation and type. 85c hour. Write qualifications and hours available to Courier Box, No. 49, Bristol, Pa.

EMPLOYMENT

Help Wanted—Female 32

COLORED GIRL WANTED — housework. Full time. Must be able to do cooking. Ballow's 308 Mill st.

Help Wanted — Male 33

CANVASSERS — We will pay you more for your storm window or heating leads than anyone else on earth. See Mr. Lubkay, 401 Centre st., Trenton, N. J., or ph. Tr.-6-2160.

Men
Between ages 20-30

For heating and Air Conditioning sales. Inexperienced men must undergo rigid training program. $5000 yr. guarantee. Report 401 Centre st., Trenton, N. J. Monday, Dec. 12, bet. 9-11 a. m. or ph. Tr. 6-2160. Mr. Lubkay, Central Oil Co.

SALESMAN-COLLECTOR

Wonderful opportunity for good aggressive salesman to make big money on established debit, selling clothing for the entire family. Nationally advertised jewelry and specialty items. Guaranteed starting salary $75. per week. State experience and background in first letter. Write Courier Box 47.

Help — Male and Female 34

PIANO PLAYER WANTED — For New Years Eve. Fairweather's Cafe, Penndel.

Business Opportunities 38

SMALL MANUFACTURER — Requires $5,000 additional working capital. Good security, opportunity for unusual return. Write Courier Box 46.

FINANCIAL

Money to Loan—Mortgages 40

LOANS
For the purchase, re-finance and repairs of dwellings & business properties in Bristol and vicinity.
LEONARD J. BLANCHE
Real Estate
122 Mill Street
Phone 839 or 2432

LIVESTOCK

Dogs, Cats, Other Pets 47

ST. BERNARD PUPPIES — 8 wks. old at Xmas. Ideal gift for young & old. Will hold until Xmas eve. Traber, Wildwood ave., Newportville. Ph. Bris. 7918.

SINGING CANARIES—154 Otter St.

BEAGLE HOUNDS — Puppies—male & female. A.K.C. reg. 6 wks. old. Ideal for Xmas gifts. Will hold until Xmas. Al Purvin, R. D. 1, Bath road or ph. Bris. 7714 or 2836.

PERSIAN KITTENS — Mrs. Weber, 1337 Dixon ave., Croydon.

Poultry and Supplies 49

TURKEYS—Alive or dressed. Kuhn's Turkey Farm, 429 Woodside ave., Edgely. Phone Bristol 5407.

MERCHANDISE

Articles For Sale 51

XMAS TREES — $1 to $5; All kinds of Xmas decorations, 35c a bunch. Pearl Wilson, Bristol Terrace, just off Beaver Dam Rd. Phone 5368. We deliver.

STORM WINDOWS — Introductory offer—all types—single track, 2 triple track, solid aluminum. Life like guarantee. $22.50 comp. installed. Central Oil Co. Call Trenton 6-2160 and reverse the charges.

8 MM MOVIE CAMERA — & projector, perf. cond. $75; apply J. Norton 5th & Steele ave., West

CHRISTMAS TREES — For sale, Ted Stake, 25 Grieb Ave., Edgely. Ph. Bris. 7472.

Building Materials 53

LUMBER — 2 x 6's—kiln dried—excel. west coast, 8½c per ft. in quantity. Plywood and trussel.
DAY LUMBER
Corn. 0744

GOOD USED EQUIPMENT — Inc. valves, copper & iron pipe, pipe fittings, elec. fixtures, & pressure gauges. Ph. Bris. 9016.

Business and Office Equipment 54

2 SHOW CASES — 2 counters, used. 1807 Farragut avenue.

Household Goods 59

TABLE TOP GAS RANGE — Kitchen cabinet, glass top, for table 50x40. All in good condition. 822 Jefferson ave. or phone 3049.

VIRGINIA SOFA—Elec. refrigerator, apt. size gas range. Ph. Bris. 3185.

Musical Merchandise 62

NEW LESTER SPINETS — Studios, practice pianos. 25 to choose from. $20 down, $10 month. No obligation. John Pearl, 128 Schumacher Drive, ph. Bris. 5025.

Specials at Stores 64

LINOLEUM TILE — Heavy inlaid linoleum 9" x 7" blocks 5c each. Richman's, 313-15 Mill street.

WALLPAPER — Room lots available at low prices, Richman's, 315 Mill st., Bristol.

CURTAINS — Lace, ninon, marquisette, and cottage sets in stock. Curtains up to 142" in widths also in stock. Richman's, 315 Mill st.

Wearing Apparel 65

FUR COAT — Brown, size 16. Practically new. Reasonable. 1222 Radcliffe st., Bristol.

Wanted—To Buy 66

CASH FOR YOUR—Used furniture, bric-a-brac, odds & ends. The Bargain Corner. Phone Bris. 9611.

WANTED—Pianos; players, uprights, studios, spinets, grands. John Pearl, Bristol 5025.

WE BUY ANYTHING — We sell everything. Sattler, 5th Ave. and State Rd., Croydon. Ph. Bris. 2321.

REAL ESTATE FOR RENT

Apartments and Flats 74

FIVE ROOM APARTMENT — Oil heat, $80 per month, 1807 Farragut avenue.

APT. — Andalusia, near City Line, 4 rms. & bath, gar., excel. residential location. $80. Hugh B. Eastburn, 118 Mill st., phone 838.

WILSON AVE. — 2 apts. 3 rms. & bath, all conv., immed. poss.

RADCLIFFE ST. — 2 baths, 5 rms., all conveniences. The Massi Agency ph. Bristol 4789.

3 RM. APT. — Ven. blinds, gas range, all modern conveniences, call 1224 Rad. or ph. 3241.

LANGHORNE MANOR — Furnished apt., 2 rooms, kitchenette & bath. Phone Trenton 4-2114 between 9 & 12 noon.

4 RM. APT. — Heat, hot water, gas elec., ven. blinds, and garage, $65. Wm. H. Conca, ph. Bris. 2355 or 7170.

APT.—3 large rms., tile bath, heat & hot water, 3 large closets, immed. occupancy. Inq. 716 Fifth Ave.

APT.—Dorrance St., 4 lge. rms. & tile bath, $75. Hugh B. Eastburn, 118 Mill St., phone 838.

LOVELY APT. NEW — 5 rms., 2 baths choice, substantially reliable tenants only. Private estate, Lang. 2675.

NEWLY BUILT TERRACE APT. — Ven. blinds, new cook stove, heat & h.w. $63 mo. also available furnished apt., 4 rms. & bath. Apply Apt. 2, 1119 Radcliffe st.

APT.—2 furn. rooms & bath, heat, elec. & hot water, also 4 unfurnished rooms, or partly furnished, heat, elec., hot water, adults. Apply 2111 Wilson Ave.

APT. — 4 rms. bath $40. Apply at 819 Main st., Croydon, Pa.

REAL ESTATE FOR RENT

Business Places for Rent 76

LARGE STORE — Situated at 1414 Farragut ave., next to Acme Store, suitable for any kind of business. Apply Charles LaPolla, 1418 Farragut ave. Ph. Bristol 5652.

SALE OR RENT, STORE—46 Beaver Dam Road. Was luncheonette. Apply 839 Third ave., little store.

Houses for Rent 77

5 RM. HOUSE—Recently renovated, country location, $65 per month. Hugh B. Eastburn, 118 Mill St., phone 838.

CROYDON — 5 rm. house, elec., well water, (no bath, no basement), $26 month, near bus, etc.
TRYON AGENCY
617 Cedar ave., Croydon

REAL ESTATE FOR SALE

Business Property for Sale 82

2-STORY GARAGE—With elevator. Call at 933 Pear St.

SALE OR RENT
WAREHOUSE — One story, 7600 sq feet. Ground level 1 acre ground
LEONARD J. BLANCHE
Real Estate
122 Mill Street
Phone 839 or 2432

Real Estate for Sale 83A

HURRY! HURRY! HURRY!
NEWLY BUILT BUNGALOW — Just finished, 4 rms. & bath, with all modern conv. situated at N. Radcliffe st., Edgely. Price very reasonable.

6 ACRE FARM—With 6 rm. house, barn 20x24, suitable for chicken farm, situated 4 mi. from Bristol. Poss. at once. $5500 for quick sale.

$20,000 BUSINESS PROPERTY — consisting of brick bldg., with 5 apts. & store. Price $11,000 for quick sale. Owner leaving for Florida.

COR. DORRANCE & WOOD STS.—Consisting of 7 apts. all improvements $10,500.

EDGELY — 7 rooms, all mod. improv. $7500.

LARGE STORE PROPERTY — Situated next to the Acme on Farragut ave., 6th Ward, Bristol. Poss. at once, priced very reasonable.
Apply
CHAS. LAPOLLA
1418 Farragut Ave., Phone 5652

ANDALUSIA — Modern stone home, excellent surroundings, h. w. h., fine for 1 or 2 families, lge. lot well planted, 2 car gar. Inspection by appointment, $17,500.

COMBINATION STORE—And dwelling, near Mill st., excel. cond., $9500.
HUGH B. EASTBURN, Realtor
118 Mill st. Bristol 838

Houses for Sale 84

WEST CIRCLE, Harriman — Look at this beautiful 3 bd.rm. brick home today. L.r. with fireplace, d.r. & kit., det. garage, tile b., extra lavatory in full basement, oil h. w. h., all aluminum storm sash & screens, hd.wood fl., perf. cond. Priced for quick sale, $11,500.

WINDER VILLAGE — Just a home for a small family, 2 bd.rms., l.r., & kit., attached gar., lge. beautiful lot, aluminum storm sash & screens, oil heat, auto. h.w.h., G.I. approved for $6500.

SWAIN ST. — 2 bd.rm., $3500.

735 PINE ST. — Single home 3 bd.rm., $5,000.

FLEETWING RD. — Ask us to show you this beautiful bungalow, 2 bd. rms., l.r., kit. & b. unfinished 2nd floor suitable for another bd. rm., detached garage, lge. lot, completely insulated, new heater, elec. range, storm sash & screens, G.I. can obtain a $7600 100% Mortgage. By appointment only.

ATTENTION! G.I.'s CAN NOW OBTAIN 100% LOANS THROUGH
PENN REALTY CO
Grand Theatre Bldg Phone 2096
Inquire about our many other Homes to Fit Your Pocketbook

THE BEST—THE MOST
THE LOWEST COST
When buying a house, the above words are the most important

PENNDEL—Home with 9 lovely rms. in excel. cond., GI approved, monthly payment, $54.54.

FALLSINGTON — 5 beautiful rms., 2 car garage. Lot 100x200 unfin. attic, G.I. approved. Mo. payment $50.15. Be sure and see this home.

EMILIE RD. — 2 lovely homes prac. new, with all mod. conv. Oil heat, storm sash & screens, H.W. floors, mod. kit., large lots. Reasonably priced.

Remember: G.I.'s can obtain 100% Loans
For the Speediest Result In Real Estate — See
SYLVESTER & KEATING
120 Bellevue Ave — Penndel
Ph. Lang. 2321 or Bris. 4254

1027 ELM ST. — 2½ sty. frame, 6 rms., $3000.

COR. PROPERTY — Wilson ave. & Taft sts. Just completed, 2 sty stucco, 3 bdrms & tile bath, h.w.h. oil fired, h.w. fls., laun. tubs, open for inspection on premises bet. 9 & 5 daily.

PORTER AVE. — Another new bungalow just completed, all conv. knotty pine kit., immed. poss. inspection by appointment only.

EDGELY — 2 yrs. old, 2 sty. frame, 3 bdrms., bath, h.w. fls., fire place, most desirable location, by app. only.

214 MAPLE ST. — Langhorne, 2½ sty. frame 3 bdrms., bath, h.w.h. oil fired. Priced reasonable, by app. only.

PORTER AVE. — Bungalow, 4 rms. and bath, recently completed, asking $7500.

THE MASSI AGENCY
Realtors, Insurance Brokers
607 Pond St. Bristol 4789
Open Mon., Wed. & Fri. Nights

BRICK HOUSE — 2 sty., 2 bd. rms., b., comb. kit. & d.r., l.r., all imp., h.w.h. oil fired, storm sash & screens, rear ent. to prop., $8000. Write Courier Box 48.

6-ROOM HOUSE — & some furniture. Apply at 647 Corson street.

PENNDEL — 6 room house good cond. inside & out; 2 car garage oil h.w.h. summer-winter hook-up. Convenient to public & parochial schools & transportation, priced $8900 for quick sale. Must be seen to be appreciated. 111 Lincoln Highway, Penndel. Ph. Lang. 3369.

Lots for Sale 85

"LOTS"

RESIDENTIAL & BUSINESS — Lots in Bristol, Edgely, Edgely Manor, Winder Village, Rogers Road, Bath Road, New Highway, Old Highway below Mill street and Landreth Manor.

LEONARD J. BLANCHE
Real Estate
122 Mill Street
Phone 839 or 2431

Wanted — Real Estate 89

FOR THE BEST RESULTS IN REAL ESTATE — See Penn Realty Co., Grand Theatre bldg., Bristol, Pa. Phone 2096.

SENDERLING — Wants to sell your real estate. See us first. Making satisfied Bucks County clients since 1921. Try our real estate and mortgage service. G. Frank H. Senderling, 3960 Frankford Ave., Jeff. 5-5500. Philadelphia 24, Pa.

DO YOU DESIRE TO SELL YOUR OLD HOME? IF SO WE HAVE THE BUYERS.
SYLVESTER & KEATING
120 Bellevue Ave., Penndel
Lang. 2321 Eve. Bris. 4254

Women Gather At Shower Honoring Mrs. Younginger

A shower was given by Mrs. Albert Younginger, Sr., Bristol Heights, Monday evening, in honor of her daughter-in-law, Mrs. Albert Younginger, Jr., Philadelphia. Decorations were in pink and blue, and gifts were arranged in a cradle. Following a social evening refreshments were served. A cake topped with baby's toys. Favors were baskets filled with mints.

Those attending: Mrs. John Lewis, Mrs. Mary Maier, Mrs. Charles Gleason and daughters Marilyn and Dolores, Mrs. Harry Maier, Mrs. Richard Lutes, Miss Irene Favre, and Mrs. Lewis Speilberger, Philadelphia; Mrs. Wayne Woodland, Mrs. William Kennelly, Mrs. Herbert Baldwin, Mrs. Joseph McKibbin, Mrs. Herman Haeckner, Mrs. Charles Haeckner, Mrs. Robert Schrey, Jr., Mrs. Paul Schnepp, and Mrs. Joseph Embessi, Bristol Heights.

In a Personal Way - - - -

INTERESTING items of news mainly about people you know. A chronicle of the activities of the people of Bristol; their goings and comings. - - -

To arrange for publication of weddings, telephone The Bristol Courier, Bristol 846, or your news correspondent, notifying at least a few days in advance the date of ceremony.

Engagement announcements must be submitted in writing at The Courier office.

Mrs. William Campbell and grandson, Arthur Seagraves, Jackson street, spent the week-end as guests of Mr. and Mrs. Ernest Sprague, Forked River, N. J.

Mr. and Mrs. Harry Almond and daughter Nancy, moved on Tuesday from Jackson street to West Circle.

The Sunday School Class, taught by Mrs. Harry T. Neher, Bristol Presbyterian Church, held an initial meeting on Tuesday evening at the home of Mrs. Neher. Officers were elected as follows: president, Jeanne Goodman; vice president, Lois Black; secretary, Selma Carman; treasurer, Ruth Ellen Cox. Tenative plans were made for future projects. Colored slides were shown and refreshments were served. Others present: Isabelle Coverdale, Shirley Peet and Alice Jones.

Mr. and Mrs. Clarence Hamm, of Bristol Pike and McKinley street, have been receiving congratulations upon the birth of a son born November 24th in Nazareth Hospital, Philadelphia. The baby has been named Clarence, Jr.

John Strong, Trenton, N. J., spent a few days with his grand-parents, Mr. and Mrs. Clarence Wilson, Washington street.

Mrs. William Runyon, White Horse, N. J., was a guest on Tuesday of Mr. and Mrs. William Halpin, Landreth Manor.

Mr. and Mrs. George Carter, Bath street, spent last Thursday at New York, N. Y.

On Monday Mr. and Mrs. Edward Hendrickson and Mrs. Roy Jenks, Garden street, and Mrs. Amelia Huckvale, Jackson street, attended the funeral of their cousin, Herbert Estell, at Millville, N. J.

Mr. and Mrs. Albert Abrams and daughter Shirley and son Albert, of Pond street, spent Sunday with Mrs. Abrams parents, Mr. and Mrs. Louis DiCicco, Tullytown.

Mr. and Mrs. Walter Clayton, Mr. and Mrs. Malcolm Carrington, Trenton, N. J., were Sunday guests of Mr. and Mrs. Nicholas Giagnacova, Wood and Lafayette streets.

Mr. and Mrs. Henry Van Dalen, Jackson street, spent Saturday with Mr. and Mrs. Roger Williams and family, Woodbury, N. J.

Mrs. Steven Saus and Mrs. Fred Brodbeck, Maple Shade, have returned to their homes from Episcopal Hospital, Philadelphia, where they both have been patients following operations.

Today's Quiet Moment

—o—

By Herman H. Doh
Pastor
The First Baptist Church
Andalusia, Pa.

—o—

Supreme and Sovereign Ruler of the universe, we pray that Thou wilt bring us, as a nation, to our knees in deep humility of soul, because of our sins, and the unspeakable evil of unbelief. Create in us a clean heart; renew a right spirit within us and restore unto us the joy of salvation.

Events for Today

Card party in Croydon Fire Co. station, 8.30 p. m., sponsored by Degree of Pocohantas.

Exchange Gifts, Remember Others at Yule Party

CORNWELLS HEIGHTS, Dec. 8—The W. S. C. S. of Cornwells Methodist Church held its annual Christmas party at the residence of Mrs Raymond Entwistle and Mrs. Willian Kepplar, Monday evening.

A musical Christmas tree graced the table. "Pollyanna" gifts were exchanged. New names were drawn for the new year. Gifts were donated for the settlement house. Christmas carols were sung. Final preparations were made for the cafeteria bazaar which will take place on Dec. 10th.

The next meeting will be held at the home of Mrs. William Malcom, with Mrs. G. Garrett as co-hostess.

NEVER GO BROKE

GEORGIANA, Ala. — (INS) — Charlie Boggan, 45-year-old railroad section hand, has carried a dime in his mouth for 38 years for luck. He claims the habit arose from his grandfather, who carried a dime in his mouth for 20 years.

TOKYO—(INS)—For the fourth time in recorded history, a complete resurvey of Japanese territory will begin in 1950. The project is expected to take five years.

DANCE
—AT—
RICHBORO FIRE HALL
RICHBORO, PA.
ELMER HAMPTON
AND HIS ORCHESTRA
EVERY THURS. NITE

ANNUAL CARD PARTY
BY
LAUREL BEND P. T. A.
SATURDAY EVENING, DEC. 10th, at 8 P. M.
IN
NEWPORTVILLE FIRE STATION
Newportville
— PRIZES —
Handmade table lamp, cakes, silex coffee maker, plastic watering can, bedroom slippers, Pyrex and ovenware, traveling kit, scatter rugs, fountain pens and china, and numerous others.

DR. A. R. KATZ
DENTIST
Mon. Wed. Fri. 9-8 | Broken Plates Repaired Same Day | 1414 Farragut Ave. | Tue. 9-5 Thu. 9-12 Sat. 9-3 Bristol 4000

Thoughtful Gift Slippers for All
NoMend HOSIERY
Shine Kits Gift Certificates
MOFFO'S
FINE QUALITY FOOTWEAR
311 Mill Street — Phone: Bristol 4513

THE NEW BEAUTIFUL
Ritz Theatre
CROYDON, PA.
Phone: Bristol 9538
Doors Open 6.30 P. M.
2 Full Shows, starting at 7 P. M.

Mrs. White: "I have just been reading that in the Saratoga Islands a wife can be bought for five dollars. Isn't it dreadful?"

Mr. White: "Well, I suppose there are profiteers there just as in any other country."

THURS. and FRI
IT'S THE GREAT AMERICAN STORY!
The intimate drama of the man millions cheered!
SAMUEL GOLDWYN presents
GARY COOPER
THE PRIDE OF THE YANKEES
TERESA WRIGHT · WALTER BRENNAN · BABE RUTH

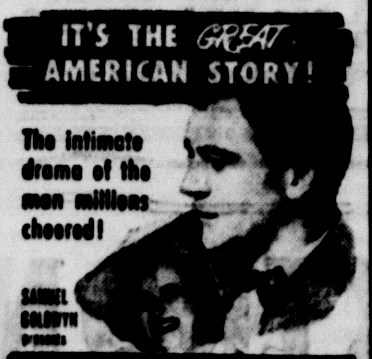

Plus News and Cartoon
COMING SATURDAY
Double Feature!
"CAUGHT" and - - -
"VIGILANTES OF DODGE CITY"
Sat. Continuous from 1 P. M.
Sun. Continuous from 2 P. M.

OUR LAYAWAY PLAN
makes you a PRINCELY SANTA!
give a
GRUEN VERI-THIN
HAMILTON
MYSTLE 14K gold-filled
BOULTON 14K gold-filled

GRUEN Veri-Thin Judith $71.50
GRUEN Veri-Thin York $110.00
Prices include Federal Tax

Our Layaway Plan makes it easy for you to give thrilling gifts . . . for instance, beautiful Gruen-Precision watches. Make your selections today!

Telechron ELECTRIC CLOCKS
IN MANY STYLES

KIDDIE-KRAFT
fine jewelry
RINGS BRACELETS CROSSES
LOCKETS PENDANTS SETS

J. S. LYNN
JEWELER & OPTICIAN
312 MILL ST. PHONE 5630

GRAND Thurs. - Fri. - Sat.
MATINEE, SAT., 2 P. M. — EVENING, CONTINUOUS, 6.30 to 11.30
Marvel! Wonder! Gasp!
SEE IT HAPPEN!
GIANT GORILLA BECOMES NIGHT-CLUB PET! . . . Explodes into frenzied fury . . . wrecks club, tosses caged lions around like kittens — defies machine guns—rescues kids from blazing building!

SEE his capture, his feats of strength and daring . . . among the 10 MOST TERRIFIC THRILLS EVER Pictured!
John Ford and Merian C. Cooper
MIGHTY JOE YOUNG
TERRY MOORE • BEN JOHNSON
"BAD OLD BUDDY" "TRAILING WEST"
MOVIETONE NEWS
COMING NEXT WEEK — JOHN WAYNE in
"SHE WORE A YELLOW RIBBON"

a KODASCOPE PROJECTOR
for home movie shows will make a grand family gift

BOYD
Lay-Away
Now—Pay
After Xmas
NICHOLS
PHOTO SERVICE
325 Mill St. Ph. 2925

OYSTERS
FOR FRIDAY
AS YOU LIKE 'EM
3 Fried Oysters
French Fries or
Potato Salad
Cole Slaw
Sliced Tomato
Stuffed Olive
Bread and Butter
ONLY—65¢
STRAUS
407 MILL STREET
CLEAN — COURTEOUS

First on Your Shopping List!
Choice Chocolates
By ZITNER
Gift-Wrapped Free — Place Your Orders Today!
Large Selection of Hard and Filled Candies, CANDY CANES All Sizes

ANDALUSIA—
Tony & Pete's Hoagie Hut
Bristol Pike & Walnut Avenue
Cornwells 9563
BRISTOL—
Holiday Candy & Card Headquarters
110 Radcliffe Street
Bristol 9521—Open every evening until Christmas
CORNWELLS HEIGHTS—
Toe's Dinette
Bristol Pike
Cornwells 9581
CROYDON—
Lewis Rostrom
Cedar & New York Avenues
Bristol 3080

CROYDON MANOR, MAPLE SHADE & WEST BRISTOL—
Joseph Glassmire
Bristol 2162
Frank Schweitzer
Newport Road, West Bristol
Bristol 7554
EDDINGTON—
Cliff's Service
Bristol Pike
Cornwells 0247
HARRIMAN—
Ren's Store
314 Railroad Avenue
HOLMESBURG & PENNYPACK WOODS—
Green's Farm Market
8529 Frankford Avenue
Devonshire 8-0727
NEWPORT HEIGHTS—
Hunter's Handy Store
Hulmeville 9459

NEWPORT TERRACE—
Gross Drug Store
Bristol 5414
PENNDEL, PARKLAND, HULMEVILLE AND LANGHORNE—
Vera's Gift Mart
128 Bellevue Avenue
Langhorne 3463
TERRACE NO. 1 & NO. 2—
Mrs. Stanley Vandegrift
458 Court A, Terrace No. 2
Bristol 4962
TORRESDALE—
The Pump
9612 James Street
Torresdale 4-7225
TULLYTOWN—
Rappo Confectionery Store
Main Street
Bristol 7444

When buying, make sure you ask for Zitners Chocolates, THE MAKERS OF BUTTER KRAKS

BRISTOL
BUCKS COUNTY'S Finest
SEE FILMS AT THEIR FINEST ON OUR NU LIFE-LIKE SCREEN
THURS.-FRI.-SAT. — Double Dose of Fun!

Acme Markets
Owned and Operated by American Stores Company

49 $1
Another Popular Big Acme
CANNED FOODS SALE
It's time to stock up with so many of these outstanding money-saving opportunities

Look What 49c Will Buy—
Smaller Quantities at Regular Prices

Ideal Sliced California
PEACHES 2 No. 2½ cans 49c
Packed in heavy syrup

Ideal Cranberry Sauce	4	16-oz cans	49c
Gold Seal Cooked Spaghetti	4	15¾-oz cans	49c
Maine Sardines Oil or Mustard	6	¼ cans	49c
Red Ripe Tomatoes	5	No. 2 cans	49c
Farmdale Corn Golden Cream Style	4	No. 2 cans	49c
ASCO Old Fashioned Peaches Freestone	2	No. 2 cans	49c
Ideal Brand Prune Juice	2	1-quart bots	49c
Ideal Tomato Soup	6	10½-oz cans	49c

Enriched with Louella Butter

Look What a Dollar Will Buy—
Smaller Quantities at Regular Prices

Ideal Fancy Long Cut
Sauerkraut 9 large No. 2½ cans $1
What hits the spot better on a cold night than a loin of pork and sauerkraut?

ASCO Pork & Beans Tomato Sauce	11	16-oz cans	$1
Ideal Vegetarian Beans Tomato Sauce	11	16-oz cans	$1
Rob-ford Tomato Juice Vine Ripened	5	46-oz cans	$1
Farmdale Large Sweet Peas	8	No. 2 cans	$1
Farmdale Tomatoes Extra Standard	8	No. 2 cans	$1
Dole Pineapple Juice	7	No. 2 cans	$1
Hawaiian Sliced Pineapple	4	No. 2 cans	$1
Red Hood Apple Sauce	9	No. 303 cans	$1
Glenside Sliced Peaches Freestone	5	No. 2½ cans	$1

For Dependable Quality
ACME GUARANTEED MEATS
Lean, Fresh
Pork Loins Rib End up to 3½ lbs. lb 33c | Loin End up to 3½ lbs. lb 37c

Boiling Beef	lb 27c	Lamb Roast Square Cut Shoulder	lb 49c
Short Ribs of Beef	lb 35c	Lamb Chops Shoulder	lb 67c
Corned Beef Sliced	¼ lb 18c	Lamb Liver Genuine	lb 47c

CHICKENS Fancy Fresh Killed FRYING lb 37c

Sliced Leaf DRIED BEEF ¼ lb 29c For Sandwiches or Frizzling
Lancaster Brand Liver Pudding lb 49c Any Size Piece

Scrapple Felin's Welland's	lb 23c	Cole Slaw	lb cup 23c
Pork Sausage Felin's or Welland's	lb 55c	Ideal Mush Corn Meal	20-oz can 10c
Cheese Domestic Swiss	¼ lb 18c	Deviled Crabs	each 19c

Rolled VEAL ROAST Swift Premium lb 59c

Smelts Fancy No. 1 Canadian	lb 35c	Perch Fillets	lb 33c
Shrimp Large Cocktail	lb 59c	Whiting Dressed Ready for Pan	lb 17c

LARGE BOSTON MACKEREL lb 21c

Lancaster Brand Beef TONGUES lb 37c Well Trimmed
Pet-Agree DOG FOOD 2 1-lb pkg 29c To Veterinarian Formula

For Dessert This Week-end
VIRGINIA LEE ICED POUND CAKE Plain or Marble ½ Moon 39c
Virginia Lee Pineapple Filled BUNS 6 in pkg 25c

Ideal Old Fashioned
Mince Meat 2 20-oz jars 49c

Peaches Rob-ford Sliced	No. 2½ can	23c
Mixed Nuts Rob-ford	lb bag	39c
Tuna Fish Light Meat Grated	½ can	23c
Pink Salmon	tall can	39c
Acme Corn Whole Golden	2 No. 2 cans	33c
Olives Oliver Plain	10-oz jar	43c
Jellies Glenwood 17c Varieties	7 tumblers	$1
Green Giant Peas	No. 303 can	19c

Rob-ford Large Sweet
PRUNES 5 1-lb pkgs $1

FALL SALE CONTINUES
You'll like the superlatively good quality of these potatoes. It isn't a meal without potatoes.
Selected All-Purpose U. S. No. 1 Size A Maine
POTATOES
Fine mealy potatoes. Excellent keeping qualities.
15-lb original bag 49c : 25-lb original bag 79c

Onions No. 1 Globe Yellow	5-lb bag 39c	Celery de luxe Hearts	large bunch 17c
Grapefruit Florida Seedless	lb 10c	Tangerines Sweet Florida	lb 12c

BROCCOLI Fresh California large bunch 23c

Louella
SWEET CREAM BUTTER
America's great prize winner. It's really tops. You'll enjoy its creamery fresh flavor. That's why so many homemakers insist on Louella.

Mild Cheese	lb 49c	Frosted Food Values	
Sharp Cheese	lb 69c	Donald Duck ORANGE JUICE 2 6-oz tins	43c
Blue Cheese	lb 65c	Green Peas Pict-sweet 2 12-oz pkgs	49c
Kraft American Slices	½-lb pkg 29c	Cut Beans Pict-sweet 10-oz pkg	25c
Borden's Chateau	2-lb pkg 85c		

Headquarters for Christmas Candies
CHOCOLATES Virginia Lee Assorted 3-lb box $1.59
Assorted Hard Candies Virginia Lee 5-lb tin $1.39

SIX TEAMS WILL COMPRISE CIRCUIT IN BASKETBALL

Six teams comprise the Bristol Basketball League for the season of 1949-50. Managers of the circuit decided to close the loop with the six teams last night at a meeting in the Diamond Sporting Goods Store, Mill street. President Joseph Diamanti presided.

William Swangler, of Tullytown, was elected vice president of the circuit which will open on Sunday evening, Dec. 18 with two games on the Rohm & Haas floor.

Managers of five of the teams turned in their player rosters to the league advisor, Thomas Juno.

The lists are as follows:

Franklin — Bert Barbetta, manager; Howard Keys, Bill Wallick, Virgil DiAndrea, Louis Mari, Desmond DeLise, Anthony Palumbo, Gene Barbetta, Dominick Oriola, Bert Barbetta.

Fifth Ward — Seddie Caro, manager; Joseph Potena, Ray Pierandozzi, Alfred Mancini, Eugene Schiavoni, Anthony DiAngelo, Robert Caione, Fred Costantino, Francis Costantino, Edward Mazzanti, John DiAngelo, Jr., Seddie Caro.

Hibernians—Peter Harkins, manager; Francis Singer, assistant manager; Joseph Roe, John Rodger, Joseph Sackville, Thomas Donnelly, Joseph McDevitt, Joseph Elmer, Peter Harkins, William Ennis.

Tullytown — Joseph Napoli, manager; Dick Anderson, assistant manager; Joseph Napoli, Joseph Freisford, LeRoy Lynch, Frank Thropp, William Hoernle, Norman White, Eugene Lynch, William Stradling, Kenneth Parr.

Profy's — James Petrino, manager; John Hansen, Jon Pindar, Henry Konefal, Val Bielecki, Alan Burton, Anthony Mama, Joseph Natale, James Petrino.

NO SHRINKING EX-VIOLET - -By Alan Maver

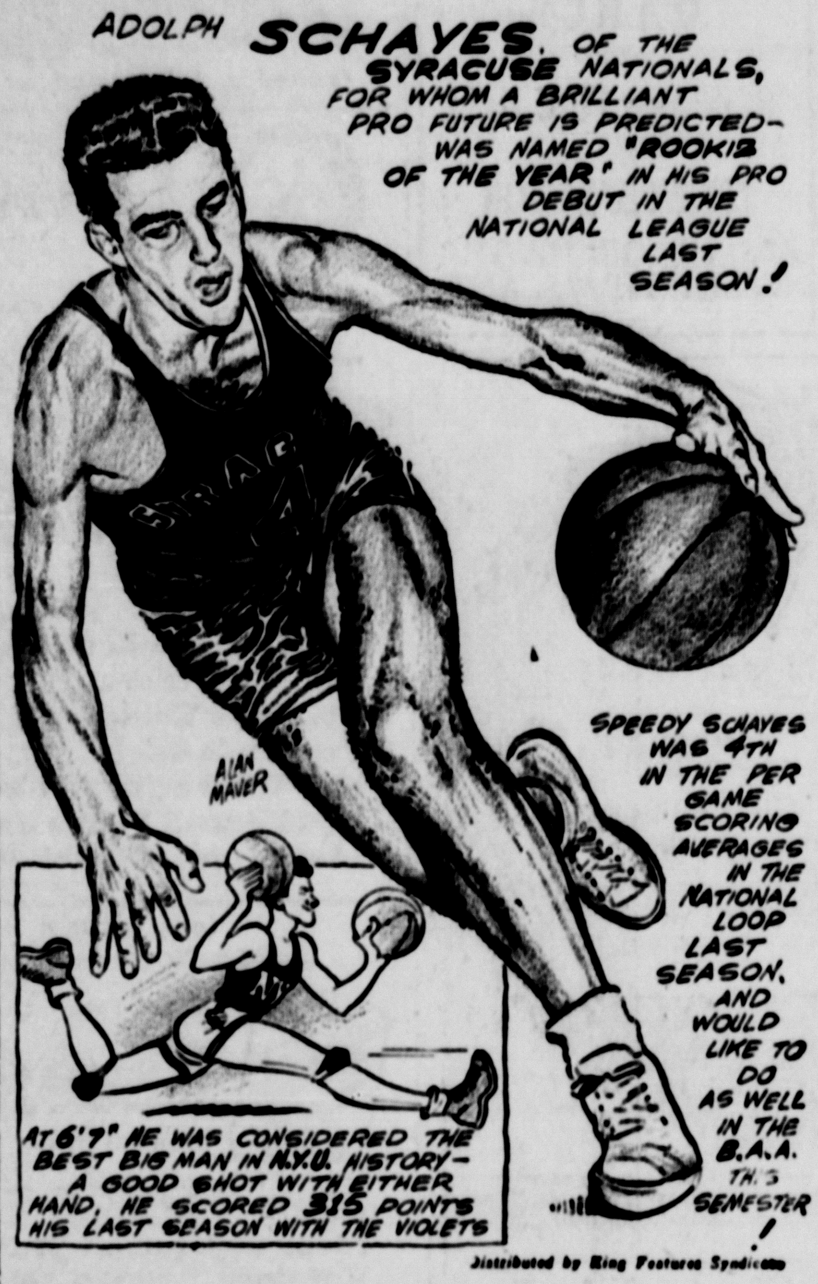

Distributed by King Features Syndicate

SPORT NOTES

Joe Andreotti, Washington street youngster, played a wonderful game last Saturday as Northeast Catholic beat Simon Gratz in Philadelphia. The Bristol youth, who graduated from St. Ann's Parochial School, netted 82 yards in ten attempts at carrying the ball.

Reports are circulated that Andreotti has been offered a football scholarship at Georgia Tech or the University of Alabama.

"Bill" Marion, sensational St. Ann's back, who missed the championship game with Ditman, was heart-broken when he had to sit on the bench and be a spectator. Marion has been granted a scholarship at West Chester State Teachers College. He is a graduate of Trenton High and is 22 years of age.

Many high school and college coaches would like to have the record of "Pete" Bornice, coach of the St. Ann's gridders. In three years of coaching with St. Ann's and Burlington, Bornice's teams have won 32 games, lost two, and tied two. Quite a record for a youngster who never went to college but was one of the best backfield men that donned a Bristol High uniform.

St. Ann's has now won everything championship possible in this section. For several years it captured the Bristol Suburban Baseball League crown. It won the Lower Bucks County football championship in 1948, the Bristol Basketball League diadem last season. This year, the team went into the Trenton Industrial Baseball League and with a mediocre pitching staff, "Spike" Scordia won the regular season championship. Last week, the football eleven won the North-east Football championship after copping the regular season crown.

Reading Central Catholic High, which plays Bristol tomorrow night, opened its season with two straight wins. Reading Catholic is coached by "Joie" Schaaf. Several years ago, Penn's best scorer was a fellow named Joe Schaaf. We will check and see if it is the same person.

A resident of Andalusia, Ed Taws, won the Therman Britt trophy last week in the Huntingdon Valley Country Club shoot at Abington. Taws shot a 48 score, firing at 50 single, 16-yard targets.

Coach Jerry Bloom, of the Bristol High basketeers, will try a new type of defense as his team stacks up against Reading Catholic. As explained, the defense will be a "gamble" and if successful, Bristol, will get possession of the sphere quite often.

Scouters Pay Honor To Samuel Russell

Continued from Page One

Rickli and Dr. Thaddeus Weglarski; executive board representatives George Hobensack and Lester Thomas.

Scoutmaster David Dean, Jr., and his assistant, George Webster, of Feasterville Troop 78, furnished entertainment in the form of two authentic Indian Dances. Speaker of the evening was Lloyd Bucher, chairman of organization and extension of the Delaware Valley District. Mr. Bucher spoke on the relation of the parent to the boy in the Scouting Program, and the importance of Volunteer Leadership, which is the Scouting program.

The 17th Annual Explorer Ball of the Bucks County Council, Boy Scouts of America was held at the Lower Makefield high school on Saturday evening. Explorers, Scouters and their ladies of the Council were greeted by Explorers of the Lower Makefield Post No. 10, the host unit for the ball.

During the intermission Council President F. P. Kemmerer and Commodore of Sea Exploring of the Bucks County Council, extended greetings. Neighborhood Commissioner, Harper Stockham, presented the three year training program Scouters award to Harry Hoffman, Jr., advisor of the host unit.

Recognized at this time were the following awards which were attained during the year 1949 in Explorer Scouting: Woodsman Rank—Robert Pfeffer, Robert Koenig, of Post 1, Sellersville; Joseph McClister, Hank Carter, John Noble, Jr., Charles Metz, James Celson, Terhune Dickel, Robert Peirce, Douglas Ekings, and Philip Fadgen, of Post No. 10, L. Makefield; John Gilbert, Alan Paetzell and Robert Gordon, of Post No. 51, Milford; and William Hart, of Post 69, Croydon. Frontiersman Rank—John Hager, Carroll Gantz, John Lutz, and Ed Nyce, of Post 1, Sellersville; Robert Peirce, Charles Metz, Philip Fadgen, Douglas Ekings, James Coleson, and John Noble, Jr., of Post No. 10, Lower Makefield; Donald Healton, of Post 28, Southampton; Harry Cregar, Jr., William Strong, Jr., and Donald Ruther, of Post No. 51, Milford. Sea Scout Ordinary — Allan Gleason, Post No. 69, Croydon.

RECIPES

Fresh Broiled Salmon

2 pounds salmon fillets or steaks
1 teaspoon salt
1/8 teaspoon pepper
2 tablespoons butter or other fat, melted
Juice half a lemon
Minced parsley

Cut fish in serving-size portions. Sprinkle both sides with salt and pepper. Place fish on pre-heated greased broiler pan, about 2 inches from heat. Brush with melted fat. Sprinkle with lemon juice. Broil steaks 3 to 5 minutes on each side. Fillets need not be turned, but broiled 8 to 10 minutes, or until fish flakes easily when tested with fork. Sprinkle with parsley. Serves 6.

"If it's BORDEN'S, it's got to be good!"
Borden-Castanea
DIVISION OF THE BORDEN CO.
TRENTON, N. J.
SOLD AT ALL
Safe Food Stores

HULMEVILLE

A son was born to Mr. and Mrs. John H. Abbott, of Penndel, on Monday in Nazareth Hospital, Philadelphia. The name of Bruce Wayne has been given the child who weighed 8 lbs., 7 oz., at time of birth. Mrs. Abbott is the former Miss Doris Eichelberger. Mr. Abbott formerly resided in Hulmeville.

Mrs. Kimbel Faust, who had been under observation in Jeannes Hospital, Phila., returned to her home on Saturday.

The following were guests of Mrs. Ashbel Buckman at a covered dish luncheon yesterday: Miss Emma Pearson, Mrs. Viola Viacava, Philadelphia; Mrs. Edward Davis, Mrs. E. D. Atler, Mrs. Alfred Woolman, Mrs. Edward Bilger, Mrs. Ross Buckman, Hulmeville; Mrs. Harry Claus, Mrs. Anna Hogarth, Bensalem township; Mrs. Uwellan Miller, Langhorne; Mrs. Joseph Everitt, Mrs. Samuel Everitt, Middletown township.

Miss Margaret Lamb, Park avenue, Middletown township, was transported from Abington Hospital to the State Sanitorium at Hamburg, yesterday.

MEXICO CITY. — (INS) — Petitions have been filed with the Mexican Congress to pass a bill allowing the free importation of books in any quantity, from any country and in any langauge.

TULLYTOWN

Week-end visitors of Mr. and Mrs. Edward Foraker and Mr. and Mrs. Albert Feehly were: Mr. and Mrs. Norman Strickland and daughter Virginia, of Lewisville. Sunday visitors of the Forakers were Mr. Foraker's brother and sister-in-law, Mr. and Mrs. John C. Foraker, of Sewell, N. J.

Mr. and Mrs. Augustus Gross and Mrs. Ethel Giberson visited Benjamin Gross, Verona, N. J., on Sunday.

IT'S ILLEGAL

NEW YORK—(INS)—Add necessary laws: The American Magazine reports it is unlawful to play a hand organ in Denver, Colo., between 9 a. m. and 9 p. m. In Memphis, Tenn., its illegal to drive a car while asleep.

Haul out your odds and ends, they'll bring you a profit through Want Ads.

Husbands! Wives! Want new Pep and Vim?

Thousands of couples are weak, worn-out, exhausted solely because body lacks iron. For new vim, vitality, try Ostrex Tonic Tablets. Contains iron you, too, may need for pep; also supplies vitamin B1. Low cost! Introductory size only 50c! At all drug stores everywhere—in Bristol, at United Cut Rate. (Advt.)

BUY THE VERY BEST!
BEER AS BEER SHOULD BE
Schmidt's
PHILADELPHIA
BEER ALE
©1949 C. SCHMIDT & SONS, INC., PHILADELPHIA, PA.
DISTRIBUTOR
JAMES S. FINE
214 Mill St., Bristol, Pa.
Phone: Bristol 3117

DEER HUNTERS
We will chill, cut to your specifications, wrap, label and freeze your deer for $5.00 each. Use of 6 cu. ft. locker until Feb. 15: $5.00.
M. E. H. LOCKER CO.
BATH RD. BRISTOL R. D. 1
PHONE BRISTOL 3009

GIVE A CAMERA SET

OTHER COMPLETE FLASH CAMERA OUTFITS from $11.56
CAMERAS Only From $2.75
USE OUR LAY-AWAY PLAN NOW PAY AFTER XMAS
THE BOYD SYSTEM
NICHOLS
PHOTO SERVICE
325 MILL STREET Phone: Bristol 2925

TED'S INN
STREET ROAD AND HULMEVILLE ROAD
EDDINGTON, PA.
Music Every Friday and Saturday
STARTING FRIDAY, DECEMBER 9TH
Fun For All New Year's Night—
Make Reservations NOW!

Useful Christmas Gifts
A FEW SUGGESTIONS
REVERE KITCHEN UTENSILS
WEAR-EVER ALUMINUM
PYREX
CARVING SETS
KNIFE AND FORK SETS
DAZEY CAN OPENERS AND JUICERS
FLINT KITCHEN SETS
DETECTO BATHROOM SCALES AND HAMPERS
MEDICINE CABINETS
32-, 41- and 53-PIECE DISH SETS
SUNBEAM MIXMASTERS, TOASTERS, IRONS AND SHAVERS
GENERAL ELECTRIC IRONS, CLOCKS AND TOASTERS
UNIVERSAL MIXERS, IRONS, TOASTERS AND WAFFLE IRONS
EUREKA VACUUM CLEANERS
SPECIAL
6 Cup Electric Silex Coffee Maker Complete . . $4.29
COME IN AND LOOK OVER OUR DISPLAYS
USE OUR XMAS LAY-AWAY PLAN
PAY BY WEEK OR MONTH!
NEW ACCOUNTS INVITED - CHARGE CARDS HONORED
THE BOYD SYSTEM
ASSOCIATED STORE
Always Here to Serve You - - - Our Patrons
BRISTOL HARDWARE CO.
404-406 MILL ST.
DU PONT
PHONE: Bristol 2423

TEXTRON Menswear

FOR THE BEST IN NYLON SHIRT 'N SHORTS
ONLY $2.95 EACH
SEVEN WAYS BETTER
1 Washes like a handkerchief
2 Dries in minutes
3 Needs no ironing
4 Feels wonderfully luxurious
5 Outlasts ordinary underwear
6 Comfortable boxer-type style
7 Durable extra-wide nylon elastic
BUY ON OUR CHRISTMAS LAY-AWAY PLAN!
VAN HUESEN SHIRTS
LEE HATS
ALLIGATOR RAINWEAR
WESTMINSTER HOSE
MUNSINGWEAR
ROBERT BRUCE SWEATERS
HICKOCK BELTS
219 MILL ST. edward's BRISTOL, PA.

BASKETBALL
CENTRAL CATHOLIC
OF READING
— VS. —
BRISTOL H. S.
FRIDAY, DEC. 9th
VARSITY and JR. VARSITY GAMES
TAP-OFF: 7.30 P. M.
BRISTOL H. S. AUDITORIUM
Bristol H. S. Band Playing at Half Time

OVER 25,000 DESIGNS FOR CHRISTMAS CARDS

1949 Cards Display More Variety Than Santa's Pack

MORE CARDS USED

The 1949 Christmas cards display more variety than the contents of Santas' pack.

To express your "Merry Christmas" wishes, more than 25,000 designs are available this year—the greatest number ever. Publishers estimate that 1,600,000,000 Christmas cards will be posted throughout the nation—an average of 40 cards per family.

Holiday greetings have increased five-fold in popularity since World War I. Less than 300,000,000 Yule cars were sent in 1919. Fifty firms published about 5,000 designs that year.

But so conservative was public taste that 80 per cent of all 1919 cards pictured traditional floral arrangements, stagecoaches, candles and bells. Today those four account for less than 30 per cent of the nation's Yule greetings.

Holy Land scenes have come to the fore in the 1949 Christmas cards, surpassing even winter landscapes and holly-and-poinsettia designs in popularity. Madonna and Child portraits, in soft pastel hues, are a favorite subject.

Among novelty cards this year are Christmas greetings stamped on sheet aluminum and cards with plastic mountings, guaranteed against getting dog-eared in the Yule mail rush. Many of the cards have trick pop-up folds, and a host of tiny Santas and angels quiver on tiny watchsprings.

Verses are generally brief, often with a touch of holiday humor. A trio of playful kittens bears a flower across one greeting—

Sendin' you this red POINSETTCHA
To letcha know I don't forgettcha!

By contrast, 1919 cards were limited almost exclusively to a brief "Merry Christmas" wish. In size and stylized design, most resembled glorified calling cards. Some weren't much larger than the postage stamps that carried them.

Today's deluxe Christmas cards, luxurious with ribbons and rhinestones on giant perfumed satin puffs, with tiny sleighbells attached for sound effects, often stand 10 or 12 inches tall. Among 1949 novelty greetings are several that unfold to desk-top size.

Many favorite 1949 Christmas symbols are missing from earlier Yule cards. Santa, who now reigns the Christmas card realm, in 1919 managed to sleighride onto only a handful of cards for children. There were no pine cone or lighted Christmas tree designs then. And—almost unbelievably — no cellophane snow on the winter scenes!

Christmas card art has become subtler and more attractive during the past 30 years, keeping pace with improvements in printing processes. Gravure printing and full-color lithography have supplemented traditional engraving methods, making possible faithful reproduction of famous paintings by both modern artists and the Old Masters.

The most striking development in Christmas card history, however, has been the zooming popularity of "special title" cards. They began in the early 1920's, when publishers experimented with a few sentimental "Merry Christmas" missives to Mother. This year nearly half of all Christmas cards designs are addressed specifically to special friends and loved ones. They include titles to your neighbors, minister, and employer, as well as all the relatives. There's even a Christmas card to your family dentist, hoping that the only "plate" needing attention on Christmas Day is one heaped with turkey!

Established 1891
"Now Is the Time" to reupholster that shabby living room suite
Bristol 9598
ANCKER UPHOLSTERY CO.
OTTER & LOCUST STS.

MUD and SNOW TIRES

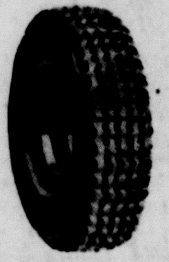

THE DUAL PURPOSE—Wear out the mud and snow tread this winter and have a conventional tread left for summer driving. Passenger car sizes only.

600 x 16 Re-Cap $9.95 No Tax
These Re-Caps Have New Tire Guarantee!

BRAND NEW
Lee and Firestones $16.95
USE OUR BUDGET! — $1.00 DOWN

AUTO BOYS
408-10 MILL ST.
Phones: 2816 - 810

DEANS
Photo Studio
122 MILL STREET
Photos for All Occasions
PHONE BRISTOL 4989

There's a new state law effective February 1, 1950 —with teeth in it. It says that if your auto is involved in an accident — even if you're not to blame—you may have to prove financial responsibility up to $11,000 — or lose your driving rights.

The best way to prove financial responsibility is to own insurance now. You must have it before the accident. Farm Bureau auto insurance protects you completely against penalties of the new law. It's non-assessable, backed by $40 millions in assets. It—

★ Protects your driving rights
★ Assures quick, fair claim service
★ Is exceptionally low in cost

FARM BUREAU INSURANCE
Gentlemen:
Please let me have, without obligation, insurance rates on my car. It's a:
Make______ Model______ Yr.______
My Name______
Address______

AGENTS
PAUL SIMPSON
819½ DORRANCE ST.
Bristol Phone 3890
EUGENE C. BEYER
P. O. BOX 101, BRISTOL, PA.
Phone 3915

FARM BUREAU MUTUAL AUTOMOBILE INSURANCE CO.

MAKE RICHMAN'S YOUR Gift SHOPPING HEADQUARTERS

CAMEO SHIR-BACK* CURTAINS
As featured in Mademoiselle's Living

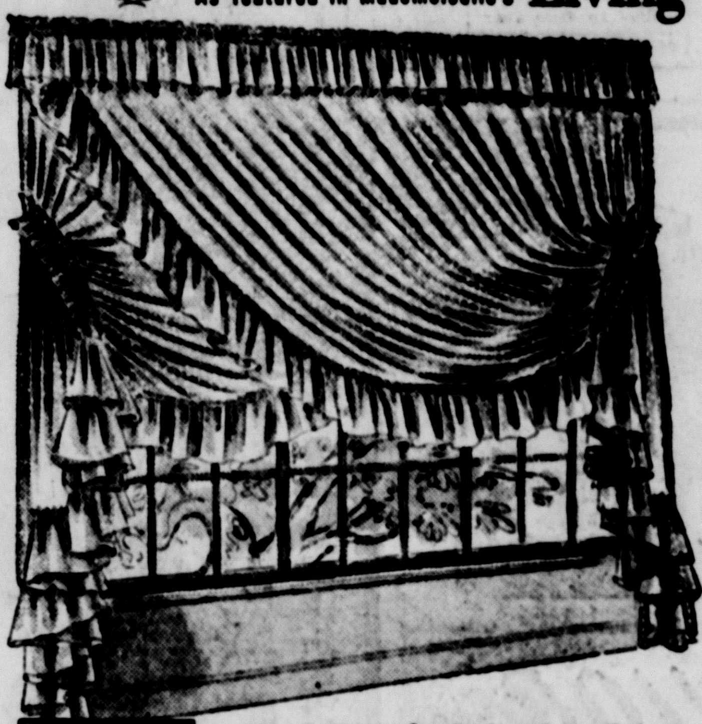

TAPE IS SEWN-IN NO TIE-BACKS TO LOSE

JUST PULL THE TAPE FOR A PERFECT DRAPE

SHIR-BACKS STAY PERMANENTLY IN PLACE

End Curtain Primping Forever with the miracle of Cameo SHIR-BACKS*

All the drudgery of curtain care is ingeniously eliminated with the modern miracle of Cameo's Shir-Back Curtain. Simply pull the permanently sewn-in shirring tape and your Shir-Back Curtain instantly frames your windows with dozens of soft and frothy pleats —forming the perfect dramatic setting for furniture and lamps. Take 30 seconds to accomplish what used to take hours. Shir-Backs stay securely in place—wind or dusting can't disarrange them. Yes, Shir-Backs are so extraordinarily beautiful and practical, you'll want several pair in every room.

SHIR-BACK CURTAINS --- $2.89 up
In Cotton Marquisette, Cushion Dot, Organdy, Rayon Marquisette, Ninon

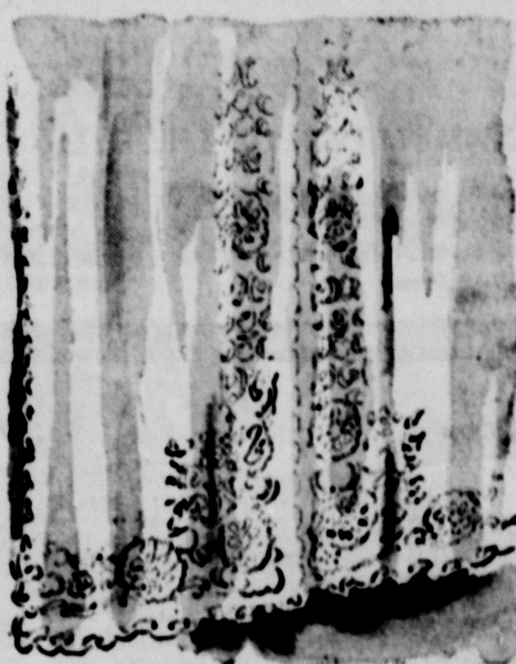

IT'S NEW!
LACE CURTAINS --- In Colors --- $4.95
COTTAGE SETS --- from $1.49
In All Styles and Colors
Curtains for a Gift? Certainly! We Will Gift Wrap Them for You!

Gift For The Table—
LACE DINNER SETS as Low as $5.95
NEW LACE CLOTHS, in Colors! --- $9.98

IT'S NEW!

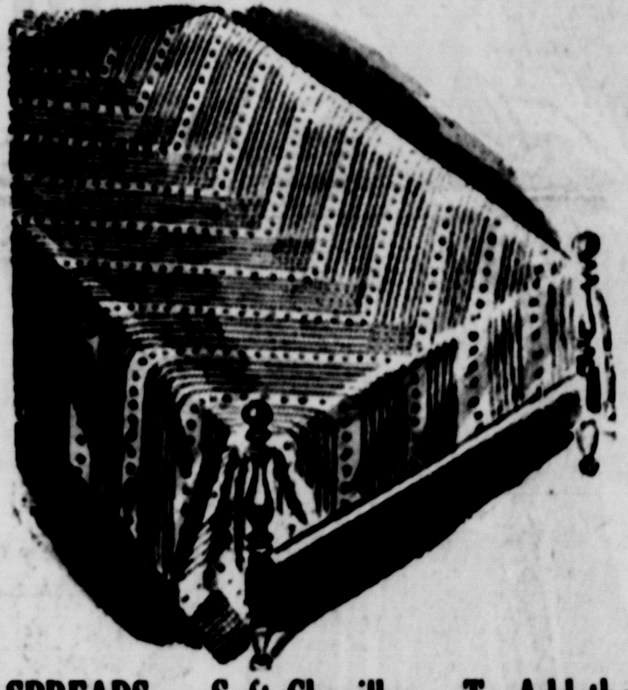

SPREADS --- Soft Chenille --- To Add the Final Touch --- from $6.95
WHITE HOBNAIL SPREAD --- $5.95

LUXURIOUS TOWELS
In All New Shades — Practical Gift
from 69c up

NEW!

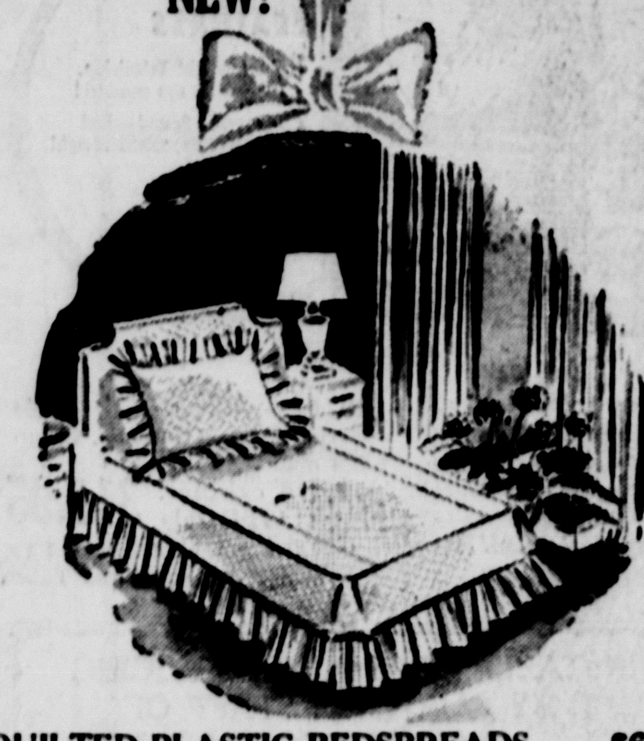

QUILTED PLASTIC BEDSPREADS ... $6.98
PILLOW SHAMS ... $1.98
DRAPES ... $2.98
Rose — Turquoise — Blue

BLANKETS --- From $6.95 to $18.95
In Colors That Are Soft as a Cloud
Peach Glow, Horizon Blue, Butterfly Yellow, Pink, White, Coral, Turquoise, Holly, Rosedust, Dawn Grey

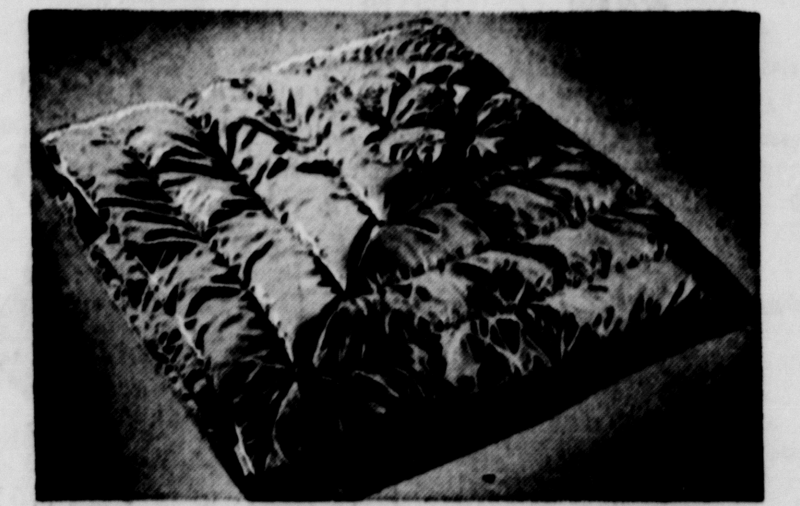

COMFORTERS - - -
Off to Sleep on a Cloud of Pure Down
Just the Gift "SHE" Dreams Of
$25.00

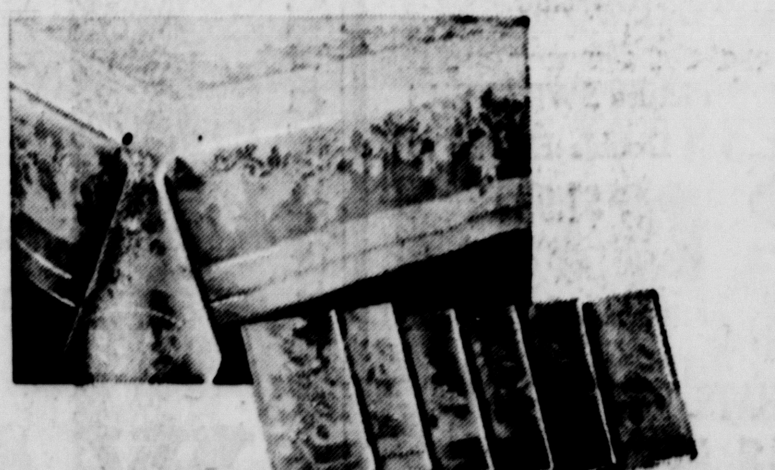

PURE LINEN CLOTHS, 53x82, $6.50
IRISH LINEN CLOTH and NAPKINS, $13.95

BATH MATS
To Complement Walls and Towels
Plaids, Florals, Monotones
$2.99 up

PAY BY WEEK OR MONTH!
NEW ACCOUNTS INVITED · CHARGE CARDS HONORED
THE BOYD SYSTEM
ASSOCIATED STORE

313-15 MILL ST.
RICHMAN'S
PHONE BRISTOL 5644
BRISTOL'S YELLOW TRADING STAMP STORE
They're Valuable—They're Free—Ask for Them

BLACK BASS HOTEL HAS A NEW OWNER

Historic Inn Was Built 35 Years Before American Revolution

INTERESTING HISTORY

LUMBERVILLE, Dec. 8—A historic inn, the "Black Bass Hotel," built 35 years prior to the American Revolution, has been sold. The inn is located on the banks of the Delaware River here.

The well known inn, which was erected about 1740, has been purchased by Herbert E. Ward, together with Joseph McGoldrick, former Comptroller of the city of New York City, and Lawrence R. Bemis, who has operated the Howard Johnson restaurants and the White Turkey restaurants in New York City.

This fine old stone hostelry was partially destroyed by fire in 1833, but was rebuilt at once to take care of the thriving trade of the Delaware Barge Canal which lies where the original road once brought stages, horsemen, hunters and traders to the famous hotel.

There are many tales surrounding the hotel including hangings of troublesome bargemen and stories of well-known bandits such as the famous Doan outlaws frequenting the inn.

The hotel was sold in 1930 by Reuben C. Stever, who operated the place for 35 years, and before that for six years, by his father. The inn for many years was noted for its famous shad dinners.

RECIPES

Pumpkin Raisin Pie

2 large eggs
¾ cup sugar
½ teaspoon ginger
½ teaspoon nutmeg
½ teaspoon cinnamon
½ teaspoon salt
1¾ cups canned pumpkin
1½ cups rich milk
Pastry
½ cup seedless raisins

Beat the eggs in a mixing bowl. Add sugar, spices, salt and pumpkin; mix well. Add milk and stir until mixture is smooth. Fill a pastry lined pie pan with pumpkin mixture. Sprinkle with raisins over the top. Bake in a hot oven (40 degrees F.) for 10 minutes. Reduce heat to moderate oven (350 degrees F.) and continue to bake about 45 minutes, or until mixture is firm and crust is well browned. One 9-inch pie.

LOCUST BATTLE

MEXICO CITY—(INS)—Mexico will take part in the campaign to eliminate the locust from Central America. According to the Ministry of Agriculture, there aren't any locusts in Mexico, but Ministry officials will go to Managua to coordinate plans for the battle against the pest in Costa Rica and Nicaragua.

Beware Coughs From Common Colds That HANG ON

Creomulsion relieves promptly because it goes right to the seat of the trouble to help loosen and expel germ laden phlegm and aid nature to soothe and heal raw, tender, inflamed bronchial mucous membranes. Tell your druggist to sell you a bottle of Creomulsion with the understanding you must like the way it quickly allays the cough or you are to have your money back.

CREOMULSION
for Coughs, Chest Colds, Bronchitis
(Advertisement)

Do You Want A Quick Sale?
If So, Call The
MASSI AGENCY
Realtors
100% G. I. Mortgage
607 POND ST. Bristol 4789

Schrenk's Bicycle Shop
ROLLFAST BICYCLES
PARTS and ACCESSORIES
REPAIRING
Wagon & Coach Wheels Re-Tired
Girard Ave. and State Road
Bristol 3118 CROYDON, PA.

REAL ITALIAN CREAM
BIRTHDAY CAKES
$1.50 - $2.50
$3.50 - $5.00
and up
ORITI'S PASTRY SHOP
119 Pond Street (½ Block from Mill St.)
ORDER YOUR HOLIDAY CAKES NOW
DELIVERY SERVICE
BRISTOL 6134

NEED EXTRA MONEY for seasonal shopping?

If you need money to level off those extra winter expenses, remember that Girard Plan loans of $100, $200 or more are quickly available to you . . . without endorsers and in strict privacy.

SELECT YOUR LOAN, THEN CALL, WRITE, OR PHONE

"EVEN-DOLLAR" Repayment Schedule

For a Monthly Payment of	You Can Borrow	For a Monthly Payment of	You Can Borrow
$6.00	$68.78	16.00	222.74
9.00	123.79	19.00	266.64
12.00	165.28		

Payments include principal and all charges for 18 months.
OTHER AMOUNTS IN PROPORTION

GIRARD LOANS PLAN
GIRARD INVESTMENT Company
245 MILL STREET
Phone: 4517 — Bristol, Pa.
Loans Made in All Surrounding Territory
The oldest service of its kind in Penna. . . . Est. 1894

FOR APPOINTMENTS CALL BRISTOL 3732
DR. SAUL SAVITZ
OPTOMETRIST
EXAMINATION OF THE EYES
OFFICE HOURS:
DAILY: 9 A. M.-5 P. M.
EVES.: MON. & FRI. to 9 P. M.
SAT.: 9 A. M.-12 Noon
503 ..TH STREET
BRISTOL, PA.

Sell — Sell — Sell
Everything Has To Be Sold
½ Price
Men's and Boys' Suits and Sport Jackets
RALPH VENERE
313 WASHINGTON ST.

DR. A. R. KATZ
DENTIST
Mon. Wed. Fri. 9-8
Dental Plates Made In One Day
1414 Farragut Ave.
Tue. 9-5 Thu. 9-12 Sat. 9-3
Bristol 4060

Best Gift of all!

1950 MODEL
DAYLIGHT TELEVISION
with AUTOMATIC SOUND

4 GREAT FEATURES
1 G-E Daylight Television, for greater eye comfort!
2 Automatic Sound—just tune picture, sound is right every time!
3 No drift effect
4 Tunes out many annoying local picture interferences!

Before you buy any television, see Model 10T4. You enjoy greater eye comfort of G-E Daylight Television, and Automatic Sound, too! *Best picture automatically brings best sound!* Big 10" tube with new wider-angle screen. Built-in antenna. Genuine mahogany veneered cabinet. Model 10T4. Only **316.95**
Completely Installed, with 1 Yr. Free Service, Parts and Tubes

ALL INSTALLATIONS AND SERVICING DONE BY OUR OWN STAFF OF EXPERTS . . . NO NEED TO WAIT DAYS FOR INSTALLATION AND SERVICE!

THE BEST IN TV
We Also Feature Such Nationally-Advertised Television Sets As:
ZENITH, STROMBERG CARLSON
ANDREA, SPARTON, BENDIX

THOMAS PROFY AND SONS
"DEPENDABLE SERVICE ALWAYS"
211 MILL STREET BRISTOL, PA.
Phones: Bristol 4552 - 2250
Bristol's Only Radio and Electrical Appliance Service Center with Trained Personnel and Up-to-Date Equipment for Efficient Radio and Television Service, Only Authorized General Electric Franchise Dealer, Sales and Service, for Lower Bucks County
STORE HOURS:
Monday through Thursday .... 9 A. M. to 9 P. M.
Friday and Saturday .... 9 A. M. to 10 P. M.
A FULL LINE OF MAJOR G. E. APPLIANCES

BRISTOL, PA. RIVERSIDE, N. J. DOYLESTOWN, PA. MT. HOLLY, N. J.
The Marty Green STORES

JUNIOR GIFT ITEMS
Presents to please the young man of the house!

Bright Plaid SPORT SHIRTS, 8 to 18 .... $1.95
Heavy Corduroy SLACKS, blue and brown . $3.95
DRESS OXFORDS, double soles, black, brown and wine $3.95

Two-Tone WESTERN SHIRTS "Fruit-of-the-Loom" $1.95
Gabardine Dress COWBOY PANTS $3.95
Western DUNGAREES Sanforized—6 to 16 $1.79
"Gene Autry" RUBBER BOOTS $3.95

B-15 JACKETS Water Repellent mouton collar, lined $6.95
EAR-MUFF CAPS Wool or Gabardine $1.95
Heavy Tweed Part-Wool SLACKS $2.95
Picture SWEATERS Double Elbows $1.95

COWBOY HATS, With Whistle **$1.59**
"Roy Rodgers" COWBOY VEST, Reg. $1 **50¢**

OPEN EVERY NIGHT UNTIL CHRISTMAS

Gifts of Quality at WAGMAN'S

SLIPS & NIGHTGOWNS
Satins, Rayons and Multi-Filament Lace Top and Bottom
Regular and Extra Sizes
$1.98 to $5.98

HOUSE COATS
The Largest Selection in Satins, Multi and Cotton Quilted; Also All Desirable Colors in Wool Flannels and Corduroy
$3.98 to $12.95

GLOVES — Wool, Kid, Doeskin, Fabric, Angora and Fur-Lined .... 98¢ to $5.95

HANDKERCHIEFS—The Largest Selection in Boxed Hankies; Also Loose Fine Linen and Imports

SCARFS and HANDKERCHIEFS
Pure Silk, Ninon, Crepe and Wool

BAGS — Leather, Plastics, Cloth, Suede and Faille
$2.98 up to $7.95

HOSIERY
The Famous Line of QUAKER HOSIERY
All Newest Colors in Nylons — All Sizes
All Perfects — 15-30 and 40 Deniers

FOR KIDDIES AND TEEN-AGERS
COTTON, SILK, NYLON and VELVET DRESSES

Coats, Coat and Slacks, Coat and Legging Sets, Snow Suits, Underwear Pajamas, House Coats, Muff Sets and Raincoats

WAGMAN'S
COR. MILL AND WOOD STS. BRISTOL, PA.

Bogage & Sons' REMOVAL SALE

CONTINUES UNTIL DEC. 24

We're Getting Ready to Move to Our New Store on Mill Street

EVERY SINGLE ITEM OF STOCK MUST BE SOLD!

THIS SALE IS JUST IN TIME FOR YOUR CHRISTMAS GIFT BUYING . . . HERE IS AN UNHEARD OF OPPORTUNITY TO GET ALL YOUR GIFTS AT TREMENDOUS SAVINGS . . . MANY ITEMS REDUCED AS MUCH AS 60%! YES, FAR BELOW COST!

And Most Important of All . . . YOU DON'T NEED CASH! Open an Account and Pay as Little as $1.00 a Week. It's Easy . . . It's Simple . . . Ask Any of Our 2500 Bristol Customers.

Open an Account at Bogage & Sons, It's Easy ! ! No Down Payment

Here is how you pay

Amount	Weekly	Every Two Weeks	Monthly
$10	$1.25	$2.50	$5.00
15	1.25	2.50	5.00
20	1.25	2.50	5.00
25	1.50	3.00	6.00
30	1.50	3.00	6.00
35	1.50	3.00	6.00
40	2.00	4.00	8.00
45	2.00	4.00	8.00
50	2.50	5.00	10.00
55	2.50	5.00	10.00
60	3.00	6.00	12.00
65	3.00	6.00	12.00
70	3.50	7.00	14.00
75	3.50	7.00	14.00
80	3.50	7.00	14.00
85	4.00	8.00	16.00
90	4.00	8.00	16.00
95	4.50	9.00	18.00
100	5.00	10.00	20.00

FOR THE LADIES

Mouton **FUR COATS** $139.00
Reg. $179 Tax Free
12 Months to Pay
Guaranteed by Good Housekeeping

Ladies' Coats $27.95
DONNYBROOK MISS PARK AVENUE
Reduced from 20% to 30%

Special Group 12 Donnybrook **COATS** $19.95
Far Below Cost
Reg. $49.95

SWEATERS $1.59
Most Colors and Sizes
Reg. $3.95

REVERSIBLE **COATS** $10.95
100% Wool Water Repellent
Reg. $24.95

NYLONS 99c
First Quality
Reg. $1.39

Special Group **DRESSES** $4.95
Broken Sizes
Reg. $12.95

BLOUSES $2.49
JOAN KENLEY
Reg. $3.98
Reg. $4.98 and $5.98 for $3.98

NEW FALL **DRESSES** $5.95
JONATHAN LOGAN
BETTY HARTFORD
HENRY ROSENFELD
Reg. $10.95, $12.95 $14.95

$7.95 Single BLANKETS $4.95
$12.95 Double BLANKETS and QUILTS $7.95

FOR THE GIRLS

COATS $7.95 — Reg. $24.95

LEGGING SETS ...... $8.95 — All Colors — All Sizes — Reg. $12.95

1-PC. SNOW SUITS .. $6.95 — Reg. $10.95

Reversible Plaid Coats, $4.95 — Wool and Corduroy — Reg. $10.95

Pajamas $3.95 — Beautiful for Gifts — Reg. $6.95

SLIPS $1.49 — Reg. $2.95

SUITS $14.95 — Sizes 8 to 16 — Reg. $24.95

DRESSES $2.95 — Reg. $4.95 & $5.95 New Fall Dressy Sizes 3 to 14

CHENILLE ROBES ... $2.79 — All Colors, Sizes — Reg. $4.95

SNOW SUITS ...... $12.95 — $15.95, $17.95, $19.95

FOR THE MEN

Shirts $1.99
Nationally-Advertised All Sizes — All Colors — Reg. $2.95 - $3.50 $3.95 - $4.50 Values

SUITS
200 MEN'S SUITS REDUCED!
Reg. $49.95 $39.95 | Reg. $29.95 $24.95

Reg. $1.25 SKIVVIE T-SHIRTS
Reg. 95c SHORTS
Reg. 89c JOCKEY SHORTS
59c EACH

JAC, 100% WOOL PLAID **Shirts** $7.98
Regularly $10.95 ....

REG. $19.50 MEN'S GABARDINE TRENCH **Raincoats** $12.50

FOR THE BOYS

3-PC. **SNOW SUITS** With SLACKS $9.95 — Reg. $14.95 $16.95 - $18.95

CORDUROY SLACKS, $2.95 — Reg. $3.95, $4.95

ROBES $7.95 — Reg. $10.95

COATS $5.95 — 100% Wool — With Hat — Reg. $15.95

SUITS $12.95 — 100% Wool — Reg. $19.95

CORD JACKETS ..... $7.95 — Reg. $12.50

SOCKS 19¢ — Reg. 39c

PAJAMAS .... $1.95 — Reg. $2.95

SPORT SHIRTS ...... $1.95 — Reg. $2.95

JEWELRY SPECIALS

MEN'S RINGS $9.95
Black Onyx With Initial, 10-K
Reg. $24.95

Silver Service $34.95
Wm. Rogers
76-Pc. Service for 12
Reg. $50.00

Ladies' Rings $5.95
Stone — 10-K.
Reg. $14.95

HELBROS **WATCHES**
Ladies' and Men's
from $19.95

Alarm Clocks $2.29
Reg. $3.95

Bulova Benrus Elgin **WATCHES**
Starting From $24.95 to $150

Seth Thomas **Electric Clock** $5.95
Reg. $8.95

DIAMONDS
Costume Jewelry
PEARLS
SILVERPLATE

COMPACTS $1.00
Reg. $3.95

SUNBEAM
MIXMASTERS
TOASTMASTERS
Electric Shavers
Waffle Bakers

ALL THESE SPECIALS PLUS SCORES OF OTHERS NOT LISTED ABOVE!

FREE GIFT
NO PURCHASE NECESSARY!

BOGAGE and SONS

OPEN EVERY NITE UNTIL 9 FROM NOW UNTIL CHRISTMAS

IT TAKES ONLY 3 MINUTES TO OPEN AN ACCOUNT!

MARKET AND RADCLIFFE STREETS

PHONE: BRISTOL 9620

A Christmas Play Is Often Exhausting to Teacher, Child

By GARRY CLEVELAND MYERS, Ph.D.

SOME PTA's exploit children and teachers. The program leaders of such PTA's, and the school principal may suppose they should have a big program just before Christmas by the school children. The PTA leader is thinking of the huge crowd such a program will attract, the school principal is thinking of the opportunity of showing the parents what the school can do at putting on an entertainment.

Immediately one or several teachers known for their talents at training children to perform in public and willing to do the extra work are thought of. Even if these teachers dread the undertaking they can't say "No." They may feel personally or officially obligated to the principal.

Type of Program

Already for this year the type of program may have been planned, and the children who will make the best showing selected, together with the teacher to train each group. I have purposely used the word train since, as a rule, attention of the school and expectations of the parents are on the perfection of the training of the children (almost as if they were seals). There's not much consideration given to the over-all education values to be derived. (My bulletin, "Parents Can Help Child Succeed at School," may be had in a stamped envelope sent me in care of this paper). It must be a good show. The principal feels keenly that the reputation of his school is at stake. The teacher feels she will be measured by how well the children perform.

Rarely will any whole room of children be selected for the program. Certain children of a one room or several rooms will be chosen. For the children selected the training is sometimes truly of value. They may gain skills in music and dramatization and good experience from group activities. They even may gain some fine creative experience in helping make the costumes and other equipment. A few of them even may derive some good from frequent arduous rehearsals driving toward perfection.

Regular Hours

Either the children will have their preparation and practice during the regular school hours or after school. If after school, it means extra time for many children (and their parents) and certainly for the teacher. Besides, she may have to devote hours and hours after school on costumes and the like. If the school time is used (and it should be) the teacher may feel worried about some other things she must neglect. And what of the children not selected for the program? Won't they feel neglected? Won't they be neglected?

Let's consider the teacher. Before the final program has ended she is worn to a frazzle. What price glory? Most of the PTA mamas and papas will like the program and say, "We must have another like it every year."

If the purpose of the PTA is to stimulate a musical or dramatic group, especially in the upper grades and high school, and if all the participants are getting all their practice at regular class periods, a program giving a sample of regular school achievement can be superb. But the average public performance by young children at a PTA is a cruel exploitation of these children and the teacher.

Use Want Ads for Results

SIGHT IS PRECIOUS; BE SURE TO GUARD IT

Glaucoma Is Caused By Internal Pressure On The Eye-Ball

IS VERY INSIDEOUS

(The following article on glaucoma has been prepared by the Prevention Department of the Bucks County Branch, Pennsylvania Association for the Blind.)

Of the physical qualities that have been given us, the one we most value is vision. It seems odd that we take relatively little trouble to guard properly that most precious gift, like all other precious things that must be guarded or it may be lost. The approximate value of an eye can be estimated by multiplying the average income for one year by forty years.

Glaucoma is the name given to the disease in which there is increased internal pressure of the eye with the associated symptoms and consequently hardening of the eyeball. Although one eye may be affected long before the other, both eyes eventually become involved. Glaucoma is one of the most frequent causes of blindness yet this cause is guarded against inadequately. The worst and most fearful aspect of glaucoma is the manner in which it appears. Slowly and very gradually, almost imperceptibly, the eyeball hardens until it finally becomes as stony as marble. The hardness creeps into the eyeball stealthily so that the victim is not aware of what is happening until the disease has advanced to such an extent that it has caused a great darkening of sight, or in later stages total blindness.

There are two forms of glaucoma: one acute and painful type often comes without warning or after the original warning signs have been neglected. The vision becomes hazy misty dull and dark, colors are obscured, and vision is similar to that of a dense fog. Haloes and colored rings form around light sources and finally vision is diminished sufficiently so that it is difficult to distinguish even these. The pain is a severe dull ache radiating to the temples and head. One or both eyes may be affected and the trouble may seem to be of a bilious nature or due to a stomach or gall bladder disorder.

The second form of the disease is insidious often at work for a long time during which time the victim is unaware of a gradual loss of vision. In these cases there are no other symptoms to indicate the approach of the disease. Only the ophthalmologist through his routine examination searching for glaucoma will discover this sympton before the increased internal pressure has existed long enough to cause permanent damage.

Patients, unguided and unhelped or treated by persons not trained in the detection or recognition and modern treatment of glaucoma, are inevitably destined for blindness. (Glaucoma causes 12% of all blindness) With early recognition proper treatment and supervision, the prospects for recovery are usually excellent and useful vision can be maintained.

The person who developes any suspicions of glaucoma, whether it be founded on the need for a change of glasses or because of certain vague eye symtoms should contact an ophthalmologist to rule-out or ascertain its presence.

HEALTH DRIVES

CLEVELAND—(INS)—Cleveland recently held two health drives, one to find 6,000 hidden venereal disease cases and the other to detect 20,000 unknown diabetes cases.

HIT OF THE PARTY
CUPLETS
CUP CAKE MIX
While they're adding up the bridge score, make your grand slam as a hostess—cup cakes made with Cuplets. Just add egg and milk, and bake. Only 15 minutes from opening of package to serving.

Phila. Express DAILY TRIPS
Farruggio's Express
1419 Radcliffe St., Dial 2053 or 4922
Philadelphia, 7 N. Front St.
Phone Market 7-0311
Also Serving
Trenton and Camden County, N. J.

For Your HOME
Alterations, Repairs, Decorating
Apartment Conversions
Plaster and Cement Work
E-Z ALTER-REPAIR SERVICE
Hulmeville 6692

WHIPPS STUDIO of Photography
325½ MILL ST. PHONE 4736

SEE J. VENTURINO for
HUNTER ALUM. STORM WINDOWS & DOORS
Free Est. & Dem.
Showroom at 349 Lincoln Ave.
Phone: 4773 or 3518
No Down Payment
Up to 36 Months to Pay
5% A Yr. F. H. A. Plan

4952 -:- PHONE -:- 4952
MOVING
DONE BY EXPERTS
LEO QUICI
P. U. C. A-72983

Coleman OIL FLOOR FURNACE
The New Way To Heat Homes!
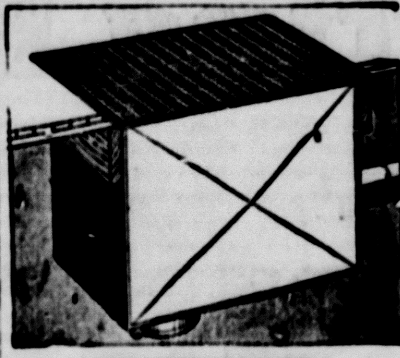
AUTOMATIC "WARM-FLOOR" HEATING!
No work—no fuel or ashes to carry—no fire-tending! Needs no basement—sits in the floor. Single units heat up to 5 rooms, multiple units for larger homes. And the floors are always warm. See it now. Models 30,000 to 50,000 BTU. Listed by Underwriters' Laboratories.
TIME PAYMENTS
UP TO 36 MOS. TO PAY
WM. A. TRYON
Bristol Pike & Neshaminy Creek
Phone Bristol 9950 CROYDON
Open Daily 8 A. M. to 9 P. M.
Close at Noon Wednesdays

Established 1891
For Fine Custom Reupholstery Call 9598
Member, Bristol Chamber of Commerce
ANCKER UPHOLSTERY CO.
OTTER & LOCUST STS.

GIFTS that are "DIFFERENT"
Our Counters Are Chuck-Full
With Carefully Selected Gifts
To Please the Entire Family!
Toys Galore

Asta's Thrifty Store
All Xmas Checks Cashed Free
311 LINCOLN AVENUE
THE BOYD SYSTEM

At WOLER'S
Included No Extra Cost DURING PHILCO Television WEEK

Yes, this $11.50 Sessions Electric Clock
is yours for not a penny extra with any 1950 Philco Television set. Self-starting—housed in 11 in. by 6¾ in. Mahogany finish case.
OFFER GOOD THIS WEEK ONLY!
12½-Inch Picture, 2 Speed Phonograph and FM-AM Radio
Special Philco Week value . . . this Model 1477 brings you big 97 sq. in. Super-Power Television, FM-AM radio—plays regular and long play records. Mahogany veneer cabinet.

Buy for Christmas During PHILCO WEEK
$399.95
Clock Included No Extra Cost!

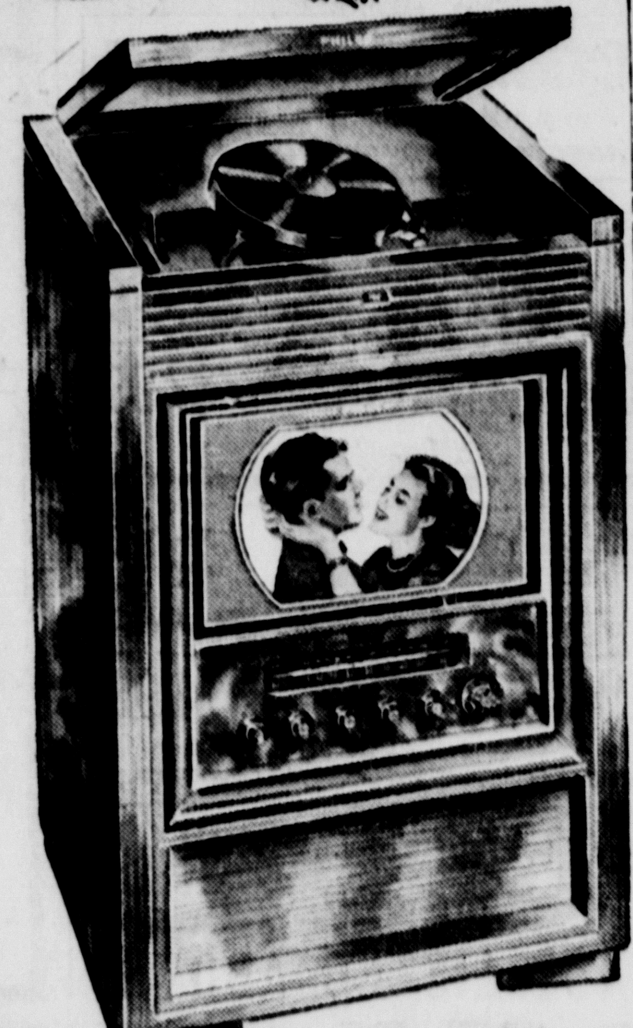
BIG 12½-INCH PICTURE . . .
ONLY $259.95
Philco 1400. Super-value BIG Picture Television Mahogany Veneer Cabinet
CLOCK INCLUDED—NO EXTRA COST!
Many Other Money Saving PHILCO WEEK OFFERS
PAINT & HARDWARE
Woler's
WALLPAPER
ELECTRICAL & PLUMBING SUPPLIES
Headquarters for Nationally-Known Electrical Supplies
204-08 MILL STREET Phone Bristol 2534
EASIEST TERMS

It's MORHARD'S FOR Gifts

Color COMES TO DINNER
With Hand-Decorated Cruets,
By Gay Fad
$1.75 set

Sets consist of two cruets—one each for oil and vinegar. Cruets have easily removed heavy glass stoppers.
Vivid, hand-applied decorations—ceramic fired for permanency—bring added color to the dining table with these Gay Fad cruets.
Snuggle Hug
SALT & PEPPERS
Bunnies, Ducks
Dutch Boy and Girl
(not illustrated)
$1.00 a pair

(illustrated above)
BEAR HUGS
Complement Your Waffles

With Colorful Waffle Sets
Even the most perfect waffles look and taste better with this gay waffle set! Vividly decorated with a poppy floral design in natural colors, sets consist of two generous-sized pitchers for batter and syrup. Both pitchers have famous "No-Drip" heavy-duty plastic tops. Lavishly hand-applied colors are ceramic fired for permanency. A perfect gift or an equally flattering accessory for your own table.
$2.95
SET OF TWO PITCHERS
W. W. MORHARD & CO.
413 MILL STREET BRISTOL, PA.
Phone 2200

Fill Your GIFT LIST Here
Endicott-Johnson Dress Shoes
Many Styles to Choose From in Black, Tan, Oxblood and Mahogany

$4.95 and $6.95

Men's Sanforized
Dress Shirts
Whites
Stripes
Solids
$2.49
A Welcome Gift Always!
Give Him GLOVES!

Smooth Domestic Capeskin Lined With Fur
$3.95
Imported Capeskin Lined with Wool
$2.95
Fine Soft Pigskin Dress Gloves
$1.95

A Fine Gift!
Silk Mufflers
$1.00
In White, Yellow and Maroon
Wool Mufflers
In Solids and Bold Plaids
89c

Wonderful Large Assortment of		Large Assortment	
Men's Neckwear — boxed	$1.00	Dress Sox	3 pair for $1.00
Men's Flannel Pajamas	$2.95	Boys' Heavy Plaid Shirts	$1.95
Men's Silk Robes	$6.95	Boxed White Handkerchiefs, 3 for	$1.00
Plaid Flannel Shirts	$1.95	Boys' Combat Boots	$2.95
Men's Corduroy Pants	$4.95	Boys' Hi Golf Sox	49c
Men's Sport Shirts	$2.95	Men's Romeo Slippers	$3.99
Wool Plaid Shirts	$5.95	Men's Broadcloth Pajamas	$2.95
Men's Wool Jac Shirt	$8.95	Boys' Cowboy Gloves	49c
Boys' Corduroy Longies	$3.95	Men's Heavy Sweat Shirts	$1.89

SPECTOR'S
233 MILL STREET PHONE: BRISTOL 5697

KEEP CHILD IN MIND WHEN CHOOSING TOYS

Toys Can Contribute Much To Education of The Youngster

TOYS ARE TOT'S TOOLS

By Frances Vannoy
Home Economics Extension Rep.

Toys received at Christmas can contribute to a child's enjoyment and delight and can help him to learn to live happily now and in the future. That is why it is very important to choose toys wisely, keeping in mind the child who will be using them.

Play is serious business to the child. His toys are his tools; his playroom and yard are his laboratory. He experiments, tests, and acquires skills as he plays with his toys. Through play a child learns about his place in the family, the neighborhood, and the world. In play he overcomes his fears by building courage; he plays out hate and love; he works through his repressions and confusions.

Practically the same toys are appealing to both boys and girls two to five years of age. They need creative materials, such as easel and finger paints, clay, geometrically sized blocks, crayons, and papers. Because muscles that make small movements of fingers possible do not develop until the child is older, the two to five-year-old child will show less tension and strain if his toys call for action using only large movements made with the large muscles.

Toys that can be taken apart and put together again are suggested for young children. The pieces should be large and geared to the child's abilities for dismantling and reassembling.

Children are able to tell the difference between colors before they can name them. Small children, 15 to 30 months of age, will be especially interested in color-matching toys.

Four and five year olds, both boys and girls, are interested in imitative play. They want small brooms, mops, and dishes so they can do the things they see their mothers do. They will want dolls and playhouse furniture; they will thrill with tricycles, wheelbarrows, and wagons which one day may be fire engines and another day something else that suits their fancy.

Smaller toys, like trains and miniature animal and human figures, fit in well with block play. Children use in their imaginative play, acting out the things they see so that they understand them better.

NEW RELIEF!
For Stuffiness, Coughs of Colds

You know — like millions of others — how wonderfully effective Vicks VapoRub is when you rub it on.

Now...here's amazing, *special* relief when there's much coughing or stuffiness, that "choked-up" feeling. It's VapoRub in Steam ... and it brings relief *almost instantly!*

Put 1 or 2 spoonfuls of VapoRub in a vaporizer or bowl of boiling water. Then — breathe in the soothing, medicated vapors. *Every breath* eases coughing spasms, makes breathing easier. And to prolong relief — rub VapoRub on throat, chest and back.

Use it in steam ... Rub it on, too! VICKS VAPORUB

Now On Display
The Wonderful NEW '50 PONTIAC!

5-Passenger Streamliner Six Cylinder Sedan Coupe

Factory-suggested price — delivered here. Optional Equipment and Accessories available, if you desire, at added cost. Prices subject to change without notice. Prices may vary in surrounding communities due to transportation differentials.

(License, State and Local taxes extra.)

$1768

and now PONTIAC offers GM Hydra-Matic Drive at a NEW LOW PRICE!

You can't beat it because... It tops them all in everything that makes an owner happy!
You can't beat it because... It has the extra quality that's made Pontiac world famous for dependability!
You can't beat it because ... The price on all of the 18 models is bound to please you!

DOLLAR for DOLLAR - You Can't Beat a PONTIAC

If there ever was a car to delight *both* your eye and your pocket — it's the stunningly beautiful new Pontiac for 1950 illustrated above. It costs so little that it's within easy reach of anyone who can afford *any* new car. Yet it's so big and luxuriously appointed — it performs so beautifully — it rides so comfortably — that you can drive with pride and satisfaction *anywhere* — in *any* company. Why not come in *today* and see the wonderful new Pontiac — one of the world's greatest cars *and the world's greatest value!*

REEDMAN PONTIAC
FARRAGUT AVE. & GREEN LANE PHONE 3888 BRISTOL, PA.

Beautiful Selection of All XMAS GIFTS

LINGERIE

Slips-Gowns-Pajamas
Negligees and House Coats

SLIPS, Multi-Filament Lace Tops and Bottom
Extra Value, $1.98

CORETTE SLIPS, $3.95 up to $6.95

LADIES' GOWNS and PAJAMAS
$2.98, $3.98 up to $7.95

Children's Department
Extra Fine Selection of CHILDREN'S DRESSES
Washable, Silk, Corduroy, Velvets, Washable Cinderella Frocks
$1.98, $2.98 up to $4.95

Regular Value $45.00
SPECIAL
Special Pure Virgin Wool COATS
Very Well Tailored
$29.95

Famous Make "Miss Quality" DRESSES
In Silk and Velvet at
$3.98, $4.98 up to $10.95

BOYS' SUITS
"Jack and Jill" — "Peter Piper"
1 to 3 — 3 to 6½
$1.98, $2.98 up to $6.95

BOYS' and GIRLS' OUTFITS
Coat and Legging Sets
$10.95, $14.95 up to $22.95

Smith's Model Shop
Les-Lyn Kiddie Shop
412-14 MILL STREET BRISTOL, PA.

Plumbing and Heating
LOUIS F. MOORE
Registered
Bristol Borough: 122 Mill Street
Bristol Twp.: 47 Woodside Ave.
Call Bristol 2177

Spring Water Supply Co.
Delivers Water in Bristol Every Thursday
Call Morrisville 7431

WM. C. DOUGHERTY
MOVING and HAULING
PUC A-71105 ICC 72211
Stake and Dump Truck Rental
CALL BRISTOL 2968

Auto Glass
FOR ANY CAR
BEN'S AUTO GLASS
2000 Farragut Ave., ph. Bris. 2822

Cesspool & Septic Tanks
Cleaned and treated in the Modern Manner. No job too large or too small. Anywhere, anytime. Reasonable rates. Always at your service.
FRED K. HIBBS & SONS
Ph. Bristol 2763 Edgely, Pa.

HENRY H. BISBEE, O. D.
Examination of the Eye
by appointment
Telephone 2443
301 Radcliffe Street
Bristol, Pa.

From WOLER'S...

Give Her a Sunbeam APPLIANCE

Sunbeam COFFEEMASTER

Thrill her with this marvelous Sunbeam Coffeemaster! It's automatic! She can't miss! Perfect coffee every time — 1 cup to 8. No watching — no worry. All gem-like chromium plate. No glass bowls to break. $32.50.

Sunbeam MIXMASTER

Lets her dial her favorite recipe. Correct mixing speeds at her finger-tips. Mixes, mashes, whips, beats, stirs, blends, juices, etc. Saves time, arm-work. Puts extra deliciousness and success into her cooking and baking. $39.50

Sunbeam Radiant Control TOASTER

Automatic Beyond Belief! All you do is drop in the bread. *Bread lowers itself automatically. No levers to push. Toast raises itself silently,* without popping or banging. Every slice alike — moist, dry, thick slices or thin. $22.50.

204-08 MILL STREET

Paint & Hardware Woler's WALLPAPER Electrical & Plumbing Supplies

PHONE BRISTOL 2534

Headquarters for Nationally-Known Electrical Supplies

THE FINEST FOODS Cost no More

CHECKS CASHED FREE!
PLENTY PARKING SPACE

AT

SAFE FOOD MARKETS

Shop the SAFE Way & SAVE!

STORE HOURS:
Thursday, Friday
9 A. M. to 9 P. M.
Saturday
'til 6 P. M.

Croydon
Bristol
Hatboro

10th Anniversary Sale

THESE ITEMS BELOW SOLD IN $1.00 UNITS

CALIFORNIA FANCY **TOMATO PASTE** 12 Reg. Cans $1.00

DELICIOUS **TOMATO PUREE** 12 Reg. Cans $1.00

FANCY **APPLE SAUCE** 10 Lge. No. 2 Cans $1.00

SWEET GOLDEN CREAM STYLE **CORN** 8 Lge. No. 2 Cans $1.00

COOKED FANCY **LIMA BEANS** 8 No. 2 Cans $1.00

XTRA FANCY **RED KIDNEY BEANS** 8 No. 2 Cans $1.00

DEL MONTE SLICED or HALVES **PEACHES** 4 Lgst. 2½ Cans 99c

IMPORTED WHITE MEAT **TUNA FISH** 4 Reg. CAN 99c

EXTRA! EXTRA!

Hand Packed **Tomatoes** No. 2 Can 10c

NONE SOLD TO DEALERS

LIMIT 2 LBS. Regular or Drip "NORRIS"
COFFEE 69c lb
VACUUM PACKED

Largest 2½ Can BARTLET **PEARS** 25c

FANCY **TOMATO JUICE** Tall Can 5c

RED **Salmon** Tall Can 45c

ASK FOR FREE RECIPES
Crisco's new QUICK METHOD
Holiday Cookies

Crisco 1 lb. 29c 3 lb. 75c

DAIRY & DELICATESSEN DEPT.

SLICED WHITE AMERICAN **CHEESE** HALF POUND 19c

SLICED **Boiled Ham** Half Pound 39c

93 SCORE **BUTTER** 65c lb

Meats of Fine Quality

CUT FROM U. S. GRADED "A" "AA" STEER BEEF
RIB ROASTS OF BEEF 53c lb
ALL CUTS — NONE PRICED HIGHER

CITY-DRESSED — ANY SIZE
SHOULDERS OF PORK 32c lb
SHORT SHANK, NO FAT, NO EXCESS WASTE

CENTER-CUT — LEAN RIB & LOIN
PORK CHOPS None Priced Higher 59c lb

BONELESS — NO-WASTE
CUT FROM "A" "AA" BEEF ONLY
Sirloin Roasts of Beef 69c lb
NONE PRICED HIGHER

Fresh Fruits & Vegetables

Golden Ripe **Bananas** 2 lbs 25c

Sound Ripe Slicing **Tomatoes** cello. pkg 25c

THESE ITEMS BELOW THURSDAY ALL DAY

FRESH-KILLED STEWING **CHICKENS** 33c lb

Medium U.S. No. 1 **POTATOES** 10 lb bag 15c

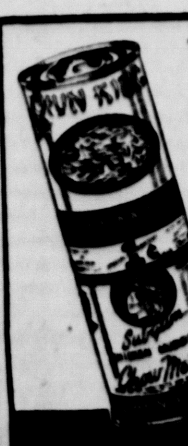

THIS CAN OF Chow Mein Noodles FOR ONLY .... 1¢ Special Introductory SALE
with this can of Chun King Subgum CHICKEN MUSHROOM Chow Mein AT REGULAR PRICE
Both Cans for 50c

A COMPLETE DINNER Get yours Now! Serves 2-3
Tonite's the Night for A TREAT JUST HEAT AND EAT!

Del Monte PINEAPPLE JUICE 2 No. 2 Cans 29c